Code of Federal Regulations

LSA

List of CFR Sections Affected

March 2002

Save this issue for
Titles 17—27 (Annual)

United States
Government
Printing Office
SUPERINTENDENT
OF DOCUMENTS
Washington, DC 20402

OFFICIAL BUSINESS
Penalty for Private Use, $300

PERIODICALS
Postage and Fees Paid
U.S. Government Printing Office
(ISSN 0097-6326)

**********3-DIGIT 481
A FR BELLH300B FEB 03 B
BELL & HOWELL
BONNIE COLVIN
300 N ZEEB RD
ANN ARBOR MI 48106

Code of Federal Regulations

LSA

List of CFR Sections Affected

March 2002

Title 1–16
Changes January 2, 2002
through March 29, 2002

Title 17–27
Changes April 2, 2001
through March 29, 2002

Title 28–41
Changes July 2, 2001
through March 29, 2002

Title 42–50
Changes October 1, 2001
through March 29, 2002

LSA—LIST OF CFR SECTIONS AFFECTED

The LSA (List of CFR Sections Affected) is a monthly publication designed to lead users of the Code of Federal Regulations (CFR) to amendatory actions published in the Federal Register (FR). It should be shelved with current CFR volumes. Entries are by CFR title, chapter, part, and section. Proposed rules are listed at the end of appropriate titles.

HOW TO USE THIS FINDING AID

The CFR is revised annually according to the following schedule:

Titles 1–16—as of Jan. 1
17–27—as of April 1
28–41—as of July 1
42–50—as of Oct. 1

To bring these regulations up to date, consult the most recent LSA for any changes, additions, or removals published after the revision date of the volume you are using. Then check the CUMULATIVE LIST OF PARTS AFFECTED appearing in the Reader Aids of the latest Federal Register for less detailed but timely changes published after the final date included in this publication.

The page numbers listed to the right of each LSA entry indicate where the specific amendments begin in the Federal Register. **Boldface** page numbers under a particular title indicate that the page numbers span 2 years. **Boldface** is used to distinguish the previous year from the current year.

Cite a page reference from this publication using the volume number (64 FR for 1999, 65 FR for 2000) and the page number. Example: 24727 in bold cite as 64 FR 24727. For your convenience, the volume number has been included in the Table of Federal Register Issue Pages and Dates.

ISSUES TO BE SAVED

There is no single annual issue of the LSA. Four ANNUAL ISSUES must be saved; the DECEMBER issue is the ANNUAL for Titles 1–16; the MARCH issue is the ANNUAL for Titles 17–27; the JUNE issue is the ANNUAL for Titles 28–41; the SEPTEMBER issue is the ANNUAL for Titles 42–50. ANNUAL ISSUES to be saved are clearly designated on the cover.

TABLE OF FEDERAL REGISTER ISSUE PAGES AND DATES

A table is included at the end of this publication which identifies the volume number, the inclusive page numbers, and the corresponding Federal Register issue dates for the period covered.

INDEXES

An INDEX to the daily Federal Register is published monthly and is cumulated for 12 months. A separate volume, the CFR Index and Finding Aids to the entire Code of Federal Regulations, is revised as of January 1 each year.

LSA ONLINE

The LSA can be found on the Internet at http://www.access.gpo.gov/nara/lsa/aboutlsa.html.

INQUIRIES AND SUGGESTIONS

Shelley C. Featherson was Chief Editor of the LSA. The LSA was prepared under the direction of Raymond A. Mosley, assisted by Gwen Henderson and Brian Swidal. INQUIRIES, telephone 202–523–5227.

SUGGESTIONS concerning this and other publications of the Office are welcomed. Please send your suggestions to Raymond A. Mosley, Director, Office of the Federal Register, National Archives and Records Administration, Washington, DC 20408 or e-mail info@fedreg.nara.gov.

CHECKLIST OF CFR VOLUMES FOR THIS MONTH

(Comprising a Complete CFR Set)

Title	Stock Number	Price	Revision Date
1, 2 (2 Reserved)	(869–048–00001–1)	9.00	Jan. 1, 2002
3 (1997 Compilation and Parts 100 and 101).	(869–044–00002–4)	36.00	[1] Jan. 1, 2001
4	(869–048–00003–8)	9.00	[7] Jan. 1, 2002
5 Parts:			
1–699	(869–048–00004–6)	57.00	Jan. 1, 2002
700–1199	(869–048–00005–4)	47.00	Jan. 1, 2002
1200–End, 6 (6 Reserved)	(869–048–00006–2)	58.00	Jan. 1, 2002
7 Parts:			
1–26	(869–048–00001–1)	41.00	Jan. 1, 2002
27–52	(869–048–00008–9)	47.00	Jan. 1, 2002
53–209	(869–048–00009–7)	36.00	Jan. 1, 2002
210–299	(869–044–00010–5)	56.00	Jan. 1, 2001
300–399	(869–048–00011–9)	42.00	Jan. 1, 2002
400–699	(869–048–00012–7)	57.00	Jan. 1, 2002
700–899	(869–048–00013–5)	54.00	Jan. 1, 2002
900–999	(869–044–00014–8)	54.00	Jan. 1, 2001
1000–1199	(869–044–00015–6)	24.00	Jan. 1, 2001
1200–1599	(869–044–00016–4)	55.00	Jan. 1, 2001
1600–1899	(869–044–00017–2)	57.00	Jan. 1, 2001
1900–1939	(869–048–00018–6)	29.00	Jan. 1, 2002
1940–1949	(869–044–00019–9)	37.00	[4] Jan. 1, 2001
1950–1999	(869–048–00020–8)	47.00	Jan. 1, 2002
2000–End	(869–044–00021–1)	43.00	Jan. 1, 2001
8	(869–044–00022–9)	54.00	Jan. 1, 2001
9 Parts:			
1–199	(869–048–00023–2)	58.00	Jan. 1, 2002
200–End	(869–044–00024–5)	53.00	Jan. 1, 2001
10 Parts:			
1–50	(869–048–00025–4)	58.00	Jan. 1, 2002
51–199	(869–044–00026–1)	52.00	Jan. 1, 2001
200–499	(869–044–00027–0)	53.00	Jan. 1, 2001
500–End	(869–048–00028–3)	58.00	Jan. 1, 2002
11	(869–048–00029–1)	34.00	Jan. 1, 2002
12 Parts:			
1–199	(869–048–00030–5)	30.00	Jan. 1, 2002
200–219	(869–048–00031–3)	36.00	Jan. 1, 2002
220–299	(869–048–00032–1)	58.00	Jan. 1, 2002
300–499	(869–048–00033–0)	45.00	Jan. 1, 2002
500–599	(869–048–00034–8)	42.00	Jan. 1, 2002
600–End	(869–048–00035–6)	61.00	Jan. 1, 2002
13	(869–048–00036–4)	47.00	Jan. 1, 2002
14 Parts:			
1–59	(869–044–00037–7)	57.00	Jan. 1, 2001
60–139	(869–044–00038–5)	55.00	Jan. 1, 2001
140–199	(869–048–00039–9)	29.00	Jan. 1, 2002
200–1199	(869–044–00040–7)	44.00	Jan. 1, 2001
1200–End	(869–044–00041–5)	37.00	Jan. 1, 2001
15 Parts:			
0–299	(869–044–00042–3)	36.00	Jan. 1, 2001
300–799	(869–044–00043–1)	54.00	Jan. 1, 2001
800–End	(869–044–00044–0)	40.00	Jan. 1, 2001
16 Parts:			
0–999	(869–044–00045–8)	45.00	Jan. 1, 2001

CHECKLIST OF CFR VOLUMES FOR THIS MONTH—Continued

(Comprising a Complete CFR Set)

Title	Stock Number	Price	Revision Date
1000–End	(869–044–00046–6)	53.00	Jan. 1, 2001
17 Parts:			
1–199	(869–044–00048–2)	45.00	Apr. 1, 2001
200–239	(869–044–00049–1)	51.00	Apr. 1, 2001
240–End	(869–044–00050–4)	55.00	Apr. 1, 2001
18 Parts:			
1–399	(869–044–00051–2)	56.00	Apr. 1, 2001
400–End	(869–044–00052–1)	23.00	Apr. 1, 2001
19 Parts:			
1–140	(869–044–00053–9)	54.00	Apr. 1, 2001
141–199	(869–044–00054–7)	53.00	Apr. 1, 2001
200–End	(869–044–00055–5)	20.00	[5]Apr. 1, 2001
20 Parts:			
1–399	(869–044–00056–3)	45.00	Apr. 1, 2001
400–499	(869–044–00057–1)	57.00	Apr. 1, 2001
500–End	(869–044–00058–0)	57.00	Apr. 1, 2001
21 Parts:			
1–99	(869–044–00059–8)	37.00	Apr. 1, 2001
100–169	(869–044–00060–1)	44.00	Apr. 1, 2001
170–199	(869–044–00061–0)	45.00	Apr. 1, 2001
200–299	(869–044–00062–8)	16.00	Apr. 1, 2001
300–499	(869–044–00063–6)	27.00	Apr. 1, 2001
500–599	(869–044–00064–4)	44.00	Apr. 1, 2001
600–799	(869–044–00065–2)	15.00	Apr. 1, 2001
800–1299	(869–044–00066–1)	52.00	Apr. 1, 2001
1300–End	(869–044–00067–9)	20.00	Apr. 1, 2001
22 Parts:			
1–299	(869–044–00068–7)	56.00	Apr. 1, 2001
300–End	(869–044–00069–5)	42.00	Apr. 1, 2001
23	(869–044–00070–9)	40.00	Apr. 1, 2001
24 Parts:			
0–199	(869–044–00071–7)	53.00	Apr. 1, 2001
200–499	(869–044–00072–5)	45.00	Apr. 1, 2001
500–699	(869–044–00073–3)	27.00	Apr. 1, 2001
700–1699	(869–044–00074–1)	55.00	Apr. 1, 2001
1700–End	(869–044–00075–0)	28.00	Apr. 1, 2001
25	(869–044–00076–8)	57.00	Apr. 1, 2001
26 Parts:			
§§ 1.0–1–1.60	(869–044–00077–6)	43.00	Apr. 1, 2001
§§ 1.61–1.169	(869–044–00078–4)	57.00	Apr. 1, 2001
§§ 1.170–1.300	(869–044–00079–2)	52.00	Apr. 1, 2001
§§ 1.301–1.400	(869–044–00080–6)	41.00	Apr. 1, 2001
§§ 1.401–1.440	(869–044–00081–4)	58.00	Apr. 1, 2001
§§ 1.441–1.500	(869-044-00082-2)	45.00	Apr. 1, 2001
§§ 1.501–1.640	(869–044–00083–1)	44.00	Apr. 1, 2001
§§ 1.641–1.850	(869–044–00084–9)	53.00	Apr. 1, 2001
§§ 1.851–1.907	(869–044–00085–7)	54.00	Apr. 1, 2001
§§ 1.908–1.1000	(869–044–00086–5)	53.00	Apr. 1, 2001
§§ 1.1001–1.1400	(869–044–00087–3)	55.00	Apr. 1, 2001
§§ 1.1401–End	(869–044–00088–1)	58.00	Apr. 1, 2001
2–29	(869–044–00089–0)	54.00	Apr. 1, 2001
30–39	(869–044–00090–3)	37.00	Apr. 1, 2001
40–49	(869–044–00091–1)	25.00	Apr. 1, 2001
50–299	(869–044–00092–0)	23.00	Apr. 1, 2001

CHECKLIST OF CFR VOLUMES FOR THIS MONTH—Continued

(Comprising a Complete CFR Set)

Title	Stock Number	Price	Revision Date
300–499	(869–044–00093–8)	54.00	Apr. 1, 2001
500–599	(869–044–00094–6)	12.00	[5]Apr. 1, 2001
600–End	(869–044–00095–4)	15.00	Apr. 1, 2001
27 Parts:			
1–199	(869–044–00096–2)	57.00	Apr. 1, 2001
200–End	(869–044–00097–1)	26.00	Apr. 1, 2001
28 Parts:.			
0-42	(869–044–00098–9)	55.00	July 1, 2001
43-end	(869-044-00099-7)	50.00	July 1, 2001
29 Parts:			
0–99	(869–044–00100–4)	45.00	July 1, 2001
100–499	(869–044–00101–2)	14.00	[6]July 1, 2001
500–899	(869–044–00102–1)	47.00	[6]July 1, 2001
900–1899	(869–044–00103–9)	33.00	July 1, 2001
1900–1910 (§§ 1900 to 1910.999)	(869–044–00104–7)	55.00	July 1, 2001
1910 (§§ 1910.1000 to end)	(869–044–00105–5)	42.00	July 1, 2001
1911–1925	(869–044–00106–3)	20.00	[6]July 1, 2001
1926	(869–044–00107–1)	45.00	July 1, 2001
1927–End	(869–044–00108–0)	55.00	July 1, 2001
30 Parts:			
1–199	(869–044–00109–8)	52.00	July 1, 2001
200–699	(869–044–00110–1)	45.00	July 1, 2001
700–End	(869–044–00111–7)	53.00	July 1, 2001
31 Parts:			
0–199	(869–044–00112–8)	32.00	July 1, 2001
200–End	(869–044–00113–6)	56.00	July 1, 2001
32 Parts:			
1–39, Vol. I		15.00	[2]July 1, 1984
1–39, Vol. II		19.00	[2]July 1, 1984
1–39, Vol. III		18.00	[2]July 1, 1984
1–190	(869–044–00114–4)	51.00	[6]July 1, 2001
191–399	(869–044–00115–2)	57.00	July 1, 2001
400–629	(869–044–00116–8)	35.00	[6]July 1, 2001
630–699	(869–044–00117–9)	34.00	July 1, 2001
700–799	(869–044–00118–7)	42.00	July 1, 2001
800–End	(869–044–00119–5)	44.00	July 1, 2001
33 Parts:			
1–124	(869–044–00120–9)	45.00	July 1, 2001
125–199	(869–044–00121–7)	55.00	July 1, 2001
200–End	(869–044–00122–5)	45.00	July 1, 2001
34 Parts:			
1–299	(869–044–00123–3)	43.00	July 1, 2001
300–399	(869–044–00124–1)	40.00	July 1, 2001
400–End	(869–044–00125–0)	56.00	July 1, 2001
35	(869–044–00126–8)	10.00	[6]July 1, 2001
36 Parts			
1–199	(869–044–00127–6)	34.00	July 1, 2001
200–299	(869–044–00128–4)	33.00	July 1, 2001
300–End	(869–044–00129–2)	55.00	July 1, 2001
37	(869–044–00130–6)	45.00	July 1, 2001
38 Parts:			
0–17	(869–044–00131–4)	53.00	July 1, 2001
18–End	(869–044–00132–2)	55.00	July 1, 2001
39	(869–044–00133–1)	37.00	July 1, 2001

CHECKLIST OF CFR VOLUMES FOR THIS MONTH—Continued

(Comprising a Complete CFR Set)

Title	Stock Number	Price	Revision Date
40 Parts:			
1–49	(869–044–00134–9)	54.00	July 1, 2001
50–51	(869–044–00135–7)	38.00	July 1, 2001
52 (52.01–52.1018)	(869–044–00136–5)	50.00	July 1, 2001
52 (52.1019–End)	(869–044–00137–3)	55.00	July 1, 2001
53–59	(869–044–00138–1)	28.00	July 1, 2001
60 (60.1–End)	(869–044–00139–0)	53.00	July 1, 2001
60 (Apps)	(869–044–00140–3)	51.00	July 1, 2001
61–62	(869–044–00141–1)	35.00	July 1, 2001
63 (63.1–63.599)	(869–044–00142–0)	53.00	July 1, 2001
63 (63.600–63.1199)	(869–044–00143–8)	44.00	July 1, 2001
63 (63.1200-End)	(869–044–00144–6)	56.00	July 1, 2001
64–71	(869–044–00145–4)	26.00	July 1, 2001
72–80	(869–044–00146–2)	55.00	July 1, 2001
81–85	(869–044–00147–1)	45.00	July 1, 2001
86 (86.1–86.599–99)	(869–044–00148–9)	52.00	July 1, 2001
86 (86.600–1–End)	(869–044–00149–7)	45.00	July 1, 2001
87–99	(869–044–00150–1)	54.00	July 1, 2001
100–135	(869–044–00151–9)	38.00	July 1, 2001
136–149	(869–044–00152–7)	55.00	July 1, 2001
150–189	(869–044–00153–5)	52.00	July 1, 2001
190–259	(869–044–00154–3)	34.00	July 1, 2001
260–265	(869–044–00155–1)	45.00	July 1, 2001
266–299	(869–044–00156–0)	45.00	July 1, 2001
300–399	(869–044–00157–8)	41.00	July 1, 2001
400–424	(869–044–00158–6)	51.00	July 1, 2001
425–699	(869–044–00159–4)	55.00	July 1, 2001
700–789	(869–044–00160–8)	55.00	July 1, 2001
790–End	(869–044–00161–6)	44.00	July 1, 2001
41 Chapters:			
1, 1–1 to 1–10		13.00	[3] July 1, 1984
1, 1–11 to Appendix, 2 (2 Reserved)		13.00	[3] July 1, 1984
3–6		14.00	[3] July 1, 1984
7		6.00	[3] July 1, 1984
8		4.50	[3] July 1, 1984
9		13.00	[3] July 1, 1984
10–17		9.50	[3] July 1, 1984
18, Vol. I, Parts 1–5		13.00	[3] July 1, 1984
18, Vol. II, Parts 6–19		13.00	[3] July 1, 1984
18, Vol. III, Parts 20–52		13.00	[3] July 1, 1984
19–100		13.00	[3] July 1, 1984
1–100	(869–044–00162–4)	22.00	July 1, 2001
101	(869–044–00163–2)	45.00	July 1, 2001
102–200	(869–044–00164–1)	33.00	July 1, 2001
201–End	(869–044–00165–9)	24.00	July 1, 2001
42 Parts:			
1–399	(869–044–00166–7)	51.00	Oct. 1, 2001
400–429	(869–044–00167–5)	59.00	Oct. 1, 2001
430–End	(869–044–00168–3)	58.00	Oct. 1, 2001
43 Parts:			
1–999	(869–044–00169–1)	45.00	Oct. 1, 2001
1000–end	(869–044–00170–5)	56.00	Oct. 1, 2001
44	(869–044–00171–3)	45.00	Oct. 1, 2001
45 Parts:			

CHECKLIST OF CFR VOLUMES FOR THIS MONTH—Continued

(Comprising a Complete CFR Set)

Title	Stock Number	Price	Revision Date
1–199	(869–044–00172–1)	53.00	Oct. 1, 2001
200–499	(869–044–00173–0)	31.00	Oct. 1, 2001
500–1199	(869–044–00174–8)	45.00	Oct. 1, 2001
1200–End	(869–044–00175–6)	55.00	Oct. 1, 2001
46 Parts:			
1–40	(869–044–00176–4)	43.00	Oct. 1, 2001
41–69	(869–044–00177–2)	35.00	Oct. 1, 2001
70–89	(869–044–00178–1)	13.00	Oct. 1, 2001
90–139	(869–044–00179–9)	41.00	Oct. 1, 2001
140–155	(869–044–00180–2)	24.00	Oct. 1, 2001
156–165	(869–044–00181–1)	31.00	Oct. 1, 2001
166–199	(869–044–00182–9)	42.00	Oct. 1, 2001
200–499	(869–044–00183–7)	36.00	Oct. 1, 2001
500–End	(869–044–00184–5)	23.00	Oct. 1, 2001
47 Parts:			
0–19	(869–044–00185–3)	55.00	Oct. 1, 2001
20–39	(869–044–00186–1)	43.00	Oct. 1, 2001
40–69	(869–044–00187–0)	36.00	Oct. 1, 2001
70–79	(869–044–00188–8)	58.00	Oct. 1, 2001
80–End	(869–044–00189–6)	55.00	Oct. 1, 2001
48 Chapters:			
1 (Parts 1–51)	(869–044–00190–0)	60.00	Oct. 1, 2001
1 (Parts 52–99)	(869–044–00191–8)	45.00	Oct. 1, 2001
2 (Parts 201–299)	(869–044–00192–6)	53.00	Oct. 1, 2001
3–6	(869–044–00193–4)	31.00	Oct. 1, 2001
7–14	(869–044–00194–2)	51.00	Oct. 1, 2001
15–28	(869–044–00195–1)	53.00	Oct. 1, 2001
29–End	(869–044–00196–9)	38.00	Oct. 1, 2001
49 Parts:			
1–99	(869–044–00197–7)	55.00	Oct. 1, 2001
100–185	(869–044–00198–5)	60.00	Oct. 1, 2001
186–199	(869–044–00199–3)	18.00	Oct. 1, 2001
200–399	(869–044–00200–1)	60.00	Oct. 1, 2001
400–999	(869–044–00201–9)	58.00	Oct. 1, 2001
1000–1199	(869–044–00202–7)	26.00	Oct. 1, 2001
1200–End	(869–044–00203–5)	21.00	Oct. 1, 2001
50 Parts:			
1–199	(869–044–00204–3)	63.00	Oct. 1, 2001
200–599	(869–044–00205–1)	36.00	Oct. 1, 2001
600–End	(869–044–00206–0)	55.00	Oct. 1, 2001
CFR Index and Findings Aids	(869–044–00047–4)	56.00	Jan. 1, 2001
Complete 2001 CFR set		1,195.00	2001
Microfiche CFR Edition:			
Subscription (mailed as issued)		298.00	2000
Individual copies		2.00	2000
Complete set (one-time mailing)		290.00	2000
Complete set (one-time mailing)		247.00	1999

[1]Because Title 3 is an annual compilation, this volume and all previous volumes should be retained as a permanent reference source.

[2]The July 1, 1985 edition of 32 CFR Parts 1 to 189 contains a note only for Parts 1 to 39 inclusive. For the full text of the Defense Acquisition Regulations in Parts 1 to 39, consult the three CFR volumes issued as of July 1, 1984, containing those parts.

[3]The July 1, 1985 edition of 41 CFR Chapters 1 to 100 contains a note only for Chapters 1 to 49 inclusive. For the full text of procurement regulations in Chapters 1 to 49, consult the 11 CFR volumes issued as of July 1, 1984, containing those chapters.

[4]No amendments to this volume were promulgated during the period April 1, 1990 to March 31, 1997. The CFR volume issued April 1, 1990, should be retained.

[5]No amendments were promulgated during the period October 1, 1995 to September 30, 1996. The CFR volume issued October 1, 1995 should be retained.

[6]No amendments to this volume were promulgated during the period July 1, 1996 to June 30, 1997. The volume issued July 1, 1996, should be retained.

Order from Superintendent of Documents, Attn: New Orders, PO Box 371954, Pittsburgh, PA 15250-7954. Charge orders (VISA, MasterCard, or GPO Deposit Account) may be telephoned to the GPO order desk at (202) 512-1800 from 8:00 a.m. to 4:00 p.m. eastern time, Monday-Friday (except holidays).

Other Related Publications

Title	*Price*		*Revision Date*
Federal Register:			
Yearly subscription (with FR Index and LSA)	764.00		
Yearly subscription (without FR Index and LSA)	699.00		
Individual copies	10.00		daily

CHANGES JANUARY 2, 2002 THROUGH MARCH 29, 2002

TITLE 1—GENERAL PROVISIONS

No amendments to 4 CFR have been published in the FEDERAL REGISTER since August 24, 2001.

TITLE 2—[RESERVED]

There is no regulatory text to this title

7523 5919

TITLE 3—THE PRESIDENT

Presidential Documents

Proclamations

6867 *See* Notice of Feb. 26, 2002 9385
7463 *See* EO 13253 2791
7516 479
7517 2787
7518 3575
7519 3577
7520 3579
7521 5431
7522 5433
7523 5919
7524 8857
7525 10311
7526 10313
7527 10315
7528 10317
7529 10553
7530 10825
7531 11381
7532 12441
7533 13703
7534 13705
7535 15093

Executive Orders

12171 Amended by EO 13252 1601
12343 Revoked by EO 13251 1599
12543 *See* Notice of Jan. 3, 2002 637
12544 *See* Notice of Jan. 3, 2002 637
12866 Amended by EO 13258 9385
12876 Revoked by EO 13256 6823
12947 *See* Notice of Jan. 18, 2002 3033
13099 *See* Notice of Jan. 18, 2002 3033
13182 Superseded by EO 13249 639
13194 *See* Notice of Jan. 15, 2002 2547
13213 *See* Notice of Jan. 15, 2002 2547
13223 Amended by EO 13253 2791
13228 *See* EO 13257 7259
13241 Amended by EO 13261 13243
13242 Amended by EO 13261 13243
13243 Amended by EO 13261 13243
13244 Amended by EO 13261 13243
13245 Amended by EO 13261 13243
13246 Amended by EO 13261 13243
13247 Amended by EO 13261 13243
13249 639
13250 1597
  Amended by EO 13261 13243
13251 1599
  Amended by EO 13261 13243
13252 1601
13253 2791
13254 4869
13255 6157
13256 6823
13257 7259
13258 9385
13259 13239
13260 13241
13261 13243

Administrative Orders

Memorandums:

Feb. 1, 2002 5923
Mar. 5, 2002 10593

Notices:

Jan. 3, 2002 637
Jan. 15, 2002 2547
Jan. 18, 2002 3033
Feb. 26, 2002 9387

Presidential Determinations:

No. 2002–06 of Jan. 25, 2002 5921
No. 2002–07 of Feb. 23, 2002 9889
No. 2002–08 of Mar. 4, 2002 10599
No. 2002–09 of Mar. 12, 2002 13245
No. 2002–10 of Mar. 14, 2002 13247
No. 2002–11 of Mar. 20, 2002 15095

TITLE 4—ACCOUNTS

Proposed Rules:

21 ..... 8485, 9418

CHANGES JANUARY 2, 2002 THROUGH MARCH 29, 2002

TITLE 5—ADMINISTRATIVE PERSONNEL

Chapter I—Office of Personnel Management (Parts 1—1199)

330 Authority citation revised 6639
330.301—330.307 (Subpart C) Regulation at 66 FR 29896 confirmed 5196
330.405 Regulation at 65 FR 64133 confirmed.....5195
330.603 Regulation at 66 FR 29896 confirmed.....5196
330.610 Regulation at 66 FR 29896 confirmed.....5196
330.702 Regulation at 66 FR 29896 confirmed.....5196
330.710 Regulation at 66 FR 29896 confirmed.....5196
330.1103 (a) and (b) redesignated as new (b) and (e); new (a) added; interim 6639
330.1104 (c)(6)(i) and (ii) revised; interim 6639
332.314 Regulation at 66 FR 29896 confirmed.....5196
332.402 Revised; interim 7056
351.701 Regulation at 65 FR 62991 confirmed.....5196
351.803 Regulation at 65 FR 64133 confirmed.....5195
351.807 Regulation at 65 FR 64134 confirmed.....5195
Regulation at 66 FR 29896 confirmed 5196
353.110 Regulation at 66 FR 29897 confirmed.....5196
532.201—532.285 (Subpart B) Appendices B and D amended; interim 3035
Appendix B amended 13553
534 Authority citation revised 3582
534.301—534.305 (Subpart C) Added; interim.....3582
550.154 (c) added; interim 6641
550.162 (g) added; interim 6641
630.308 Regulation at 66 FR 55558 confirmed.....9581

Chapter II—Merit Systems Protection Board (Parts 1200—1299)

1201.28 Added.....3811

Chapter XVI—Office of Government Ethics (Parts 2600—2699)

2640.102 (r) revised 12445
2640.103 (a)(2) Example 1 revised 12445
2640.201 (a) Example 1 amended; (a) Example 2 and (b) revised; (b) Examples 2 and 3 added 12445
2640.202 (a)(2) and (a) Examples 2 and 3 revised; (b) through (e) redesignated as (c) through (f); (a) Example 1 and new (c)(2) Example 1 amended; new (b) and (b) Example 1 added; new (c)(2) Example 2 removed.....12445
2640.204 Example 1 revised 12446

Proposed Rules:

213 3128
970 .....3266, 3289
1600.....8908
1650.....8908

TITLE 6—[RESERVED]

There is no regulatory text to this title.

TITLE 7—AGRICULTURE

Chapter I—Agricultural Marketing Service (Standards, Inspections, Marketing Practices), Department of Agriculture (Parts 27—209)

25 Authority citation revised 13556
25.1 (a) revised 13556
25.3 Amended 13556
25.4 (a) and (b)(2) revised; (b)(3), (4) and (5) added.....13556
25.103 (b)(2) introductory text and (3) introductory text revised 13557
25.104 (a)(2) and (b)(2) headings amended; (a) introductory text, (b) introductory text and (c) introductory text and (2) revised
25.202 (b)(7) revised 13557
25.203 Revised 13557
25.300 (a) and (b) revised 13557

CHANGES JANUARY 2, 2002 THROUGH MARCH 29, 2002

25.404 (a) and (b) redesignated as (c) and (d); new (a) and (b) added 13557
26.600—25.999 (Subpart G) Added 13558
29.12—29.500 (Subpart B) Authority citation revised 9896
29.74a Added 9896
75.41 Amended 11384
75.43 (c) added 11384
75.47 Amended 11384
81 Added 11391

Chapter III—Animal and Plant Health Inspection Service, Department of Agriculture (Parts 300—399)

300 Revised 8463
301.38–1 Amended 8178
301.38–2 Revised 8179
301.38–4 (b)(2)(i) and (ii) amended 8180
301.38–5 (b)(1) amended 8180
301.45–1 Footnote 3 revised 8464
301.51–3 Regulation at 66 FR 56430 confirmed 9185
301.64–10 (a) and (f) amended 8464
301.75–4 (a) amended 9390
(a) amended; interim 13084
301.75–43 Regulation at 66 FR 53530 confirmed 3584
301.78–10 Introductory text revised 8464
301.81–3 (e) amended; interim 1069
301.81–4 (b) revised 8464
301.85 (a) amended 8465
301.85–1 Amended 8465
301.85–2b Footnote 2 redesignated as Footnote 1 8465
301.85–3 Footnotes 3, 4 and 5 redesignated as Footnotes 2, 3 and 4 8465
301.89–3 Regulation at 66 FR 37576 confirmed 3427
Regulation at 66 FR 32210 confirmed 5041
301.92–2 (a)(1) and (b)(1) corrected 13560
301.92–10 (b) corrected 13560
301.92—301.92–10 (Subpart) Added; interim 6834
301.93–10 Introductory text revised 8465
301.97–10 Introductory text revised 8465
301.98–1 Regulation at 66 FR 6434 and 20186 confirmed 7941
301.98–3—301.98–10 (Subpart) Regulation at 66 FR 33632 confirmed 7941
301.98–10 Introductory text revised 8465
318.13–11 Revised 8465
318.58–4 (b) revised 8465
318.58–11 Revised 8465
319.28 (b)(2), (3), (4) and (6) redesignated as (b)(3), (4), (6) and (7); new (b)(2) and (5) added; (b) introductory text, new (b)(6)(i) and (7) revised 4876
319.37–4 Footnote 6 revised 8465
319.40–7 (d)(1)(i) amended 8465
319.56–2h (b) revised 8465
319.56–2i (a) revised 8466
319.56–2p (f) revised 8466
319.56–2r (g)(2) revised 8466
319.56–2s (f)(2) revised 8466
319.56–2u (b)(7) amended 8180
319.56–2x (a) table amended 8180
353.1 Regulation at 66 FR 37116 confirmed 2317
Amended 8466
353.7 Regulation at 66 FR 37116 confirmed 2317
353.9 (b)(2) introductory text and (3) amended 8466
354.2 Table amended 1070

Chapter IV—Federal Crop Insurance Corporation, Department of Agriculture (Parts 400—499)

400.90—400.97 (Subpart J) Revised 13251
457.165 Added 3037
Corrected 5925

Chapter VII—Farm Service Agency, Department of Agriculture (Parts 700—799)

760.1—760.34 (Subpart) Authority citation revised 14844
764 Added 795
764.2 Corrected 7942
764.9 Corrected 7942
780.1 Amended 13252
780.2 (a)(1)(iii), (iv) and (3) removed; (a)(2) amended 13253
780.7 (b), (c) and (e) amended 13253
780.11 Amended 13253
784 Revised 13710

CHANGES JANUARY 2, 2002 THROUGH MARCH 29, 2002

TITLE 7

Chapter VIII—Grain Inspection, Packers and Stockyard Administration (Federal Grain Inspection Service), Department of Agriculture (Parts 800—899)

800.71 (a) Schedule A revised 13086

Chapter IX—Agricultural Marketing Service (Marketing Agreements and Orders; Fruits, Vegetables, Nuts), Department of Agriculture (Parts 900—999)

900.1—900.18 (Subpart) Authority citation revised 10829
900.2 (c) and (d) amended; (e) revised; (f) removed 10829
900.11 (b) revised 10829
900.15 (c) and (d) revised 10829
900.50—900.71 (Subpart) Authority citation revised 10829
900.51 (c), (d) and (o) amended; (e) and (j) revised 10829
900.52 (b)(2), (3), (4), (c)(1) and (2) heading amended.....10829
900.52a (a) amended.....10829
900.60 (e) removed; (f) redesignated as new (e); new (e) revised 10829
900.62 (c) amended.....10829
900.64 Heading and (c) heading amended 10830
900.65 (a) amended 10830
900.68 Heading and (a)(1) amended.....10830
900.69 (d) and (e) revised 10830
900.70 (a) amended 10830
905.153 (a) and (d) amended; interim 809
905.235 Regulation at 66 FR 56597 confirmed 11213
905.350 Revised; interim.....809
911.110 Suspended 2–19–02 through 2–24–03 6842
911.120 Suspended 2–19–02 through 2–24–03 6842
911.130 Suspended 2–19–02 through 2–24–03 6842
911.131 Suspended 2–19–02 through 2–24–03 6842
911.234 Suspended 2–19–02 through 2–24–03 6842
911.311 Suspended 2–19–02 through 2–24–03 6842
911.329 Suspended 2–19–02 through 2–24–03 6842
911.344 Suspended 2–19–02 through 2–24–03 6842
916.160 Regulation at 66 FR 39409 confirmed 11396
917.178 Regulation at 66 FR 39409 confirmed 11396
920.302 Corrected 1413
Regulation at 66 FR 54414 and 67 FR 1413 confirmed 11396
925.215 Revised.....11401
927.103 Added.....5438
927.236 Revised 5438
929.236 Revised.....14844
929.239 Revised 6846
932.230 Revised; interim 5440
944.209 Suspended 2–19–02 through 2–24–03 6842
948.215 Regulation at 66 FR 48953 confirmed.....5442
959.237 Revised.....11403
966.234 Regulation at 66 FR 56602 confirmed 11215
979.219 Revised.....11406
982 Marketing percentages 11411
982.248 Regulation at 66 FR 13399 confirmed 11218
982.467 Added.....5445
984.37 Regulation at 66 FR 58364 confirmed.....9185
987.339 Revised 1277
989.156 (t) revised; interim.....11557
Regulation at 66 FR 65425 confirmed.....13563

Chapter XI—Agricultural Marketing Service (Marketing Agreements and Orders; Miscellaneous Commodities), Department of Agriculture (Parts 1200—1299)

1200 Authority citation revised 10830
1200.2 (a) amended; (e) revised 10830
1200.12 (b) revised.....10830
1200.17 (c) and (d) revised.....10830
1200.51 (e) revised.....10830
1200.52 (c) amended 10830
1219 Added.....7264
1219.101 (b) correctly revised 13563
1260.141 (a) and table revised 11412

CHANGES JANUARY 2, 2002 THROUGH MARCH 29, 2002

Chapter XIV—Commodity Credit Corporation, Department of Agriculture (Parts 1400—1499)

1410.2 Amended 2132
1410.20 (a) revised 2132
1410.54 Revised 2132
1430.400—1430.410 (Subpart C) Removed 7057
1437 Revised; interim....12448
1439 Authority citation revised 7266
1439.201—1439.208 (Subpart C) Revised 7266
1464.2 (b)(2) introductory text, (ii) through (v) and (vii) revised 483
Regulation at 67 FR 483 confirmed....15097
1464.7 (d) revised 484
Regulation at 67 FR 484 confirmed....15097
1464.10 (i)(1)(i), (2) and (3)(i) revised 484
Regulation at 67 FR 484 confirmed....15097
1464.500—1464.515 (Subpart F) Added 12829

Chapter XVII—Rural Utilities Service, Department of Agriculture (Parts 1700—1799)

1703.102 Amended 3040
Regulation at 67 FR 3040 confirmed....10830
1703.103 Revised....3040
Regulation at 67 FR 3040 confirmed....10830
1703.120 Removed....3040
Regulation at 67 FR 3040 confirmed....10830
1703.121 Introductory text revised 3040
Regulation at 67 FR 3040 confirmed....10830
1703.122 (a) revised; (e) added 3040
Regulation at 67 FR 3040 confirmed....10830
1703.123 (a)(1) revised....3040
Regulation at 67 FR 3040 confirmed....10830
1703.125 (e) revised; (h)(2) amended 3040
Regulation at 67 FR 3040 confirmed....10830
1703.126 (a)(4) revised....3041
Regulation at 67 FR 3041 confirmed....10830
1710 Regulation at 66 FR 66294 confirmed....6369
1710.51 Regulation at 66 FR 66294 confirmed....6369
1710.52 Regulation at 66 FR 66294 confirmed....6369
1710.102 Regulation at 66 FR 66294 confirmed 6369
1710.400—1710.407 (Subpart I) Regulation at 66 FR 66295 confirmed....6369
1710.401 Regulation at 66 FR 66295 confirmed 6369
1721.100—1721.109 (Subpart B) Added 485

Chapter XVIII—Rural Housing Service, Rural Business-Cooperative Service, Rural Utilities Service, and Farm Service Agency, Department of Agriculture (Parts 1800—2099)

1945.151—1945.200 (Subpart D) Removed....801
1951 Authority citation revised 12458
1951.901—1951.950 (Subpart S) Heading revised 7943
1951.901 Amended 7943
1951.909 (e)(2)(vii)(D) revised; (e)(2)(viii)(A) amended 7943
1951.914 (e) revised....7943
1951.901—1951.950 (Subpart S) Exhibit A amended....12458

Proposed Rules:

1....12898
27—209 (Ch. I)....525
29....4926
51....13722
250....7977
305....11610
330....697
352....13103
800....25
900—999 (Ch. IX)....525
905....11450
915....9222, 11614
925....1315
928....5526, 13104
930....3540, 11616, 11622
948....9418

CHANGES JANUARY 2, 2002 THROUGH MARCH 29, 2002

TITLE 7 *Proposed Rules:—Con.*

959 1317
979 1319
985....10848
993....11625
1000—1199 (Ch. X)....525
1030....7040
1124 ....9622, 12488
1135 ....9622, 12488
1200—1299 (Ch. XI)....525
1205 11947
1219 ....7290, 13577
1240 849
1464 526
1703....3128
1755....4679
3017....3266, 3290
3021....3266, 3290

TITLE 8—ALIENS AND NATIONALITY

Chapter I—Immigration and Naturalization Service, Department of Justice (Parts 1—599)

103.1 (f)(3)(iii)(W) revised; (f)(3)(iii)(MM) and (NN) amended; (f)(3)(iii)(OO) added; interim 4794
103.7 (b)(1) amended; interim 4794
212.1 (g) revised; (o) added; interim....4795
212.16 Added; interim 4795
214 Authority citation revised 4795
214.1 (a)(1)(vi), (vii) and (2) amended; (a)(1)(viii) added; interim 4795
214.11 Added; interim 4795
217 Heading revised; interim....7945
Technical correction 10260
217.2 (a) amended; interim 7945
274a.12 (a) introductory text amended; (a)(16) and (c)(25) added; interim 4803
299.1 Table amended; interim....4803
299.5 Table amended; interim....4803

Proposed Rules:

3 7309
236 1670
280 7309

TITLE 9—ANIMALS AND ANIMAL PRODUCTS

Chapter I—Animal and Plant Health Inspection Service, Department of Agriculture (Parts 1—199)

50.1 Amended; interim 7590
50.2 Revised; interim....7591
50.3 Revised; interim....7591
50.4 Section heading revised; (a) amended; (d) added; interim 7591
50.6 Revised; interim....7591
50.7 (a) and (b) amended; interim 7591
50.8 Amended; interim 7591
50.9 Revised; interim....7591
50.10 Amended; interim....7592
50.11 Amended; interim....7592
50.12 Amended; interim....7592
50.13 Amended; interim....7592
50.14 Revised; interim 7592
50.15 Removed; interim....7592
50.16 Removed; interim 7592
55 Added; interim....5931
77.2 Amended 7592
91 Authority citation revised 11560
91.3 (a) revised; (c) amended 11560
93.102 (d) amended....6370
93.203 (d) amended....6370
93.301 Regulation at 66 FR 55071 confirmed 649
(j)(7) revised (OMB number) 11565
93.405 OMB number....11565
93.505 OMB number....11565
93.600 OMB number....11565
94.1 (a)(2) amended....651, 1074
94.11 (a) amended 1074
94.18 (a)(1) and (2) amended; interim....4878, 12832, 12834
Regulation at 66 FR 52484 confirmed 8181
Regulation at 66 FR 54643 confirmed 9188
97.2 Table amended....11566
145.1 Amended 8468
145.2 (e) added 8468
145.6 (a) revised; (b), (c) and (d) amended....8468
145.10 (a) and (l) removed; (m) amended....8468
145.13 Introductory text amended 8468

CHANGES JANUARY 2, 2002 THROUGH MARCH 29, 2002

145.14 Introductory text and (a)(1) Footnote 1 amended 8468
145.23 (d) introductory text, (1)(iv) and (vi) revised; (d)(1)(i) amended 8469
145.24 (a)(2) amended 8469
145.33 (c)(2), (h)(1)(i) and (vi) revised; (h) introductory text, (1)(iv) and (3) amended 8469
145.34 (a)(2) and (b)(2) amended 8469
145.44 (a)(2), (b)(2) and (c)(2) amended 8469
145.53 (a) removed 8469
145.54 (a)(2) amended 8469
147.5 (c), (d) introductory text and (2) amended 8469
147.7 (e)(2)(ii)(B) amended 8469
147.11 (a) revised 8469
147.12 Section heading revised; (a)(4) and (5) added; (c) removed; (b) redesignated as (c); (a) introductory text, (1)(i), (3), (ii), (iv), (c)(1) introductory text and (2) introductory text amended 8471
147.18 Removed 8474
147.22 Revised 8474
147.23 Revised 8474
147.24 (a) introductory text, (b) introductory text and (3) amended; (a)(1), (3) and (b)(1) revised; (c) redesignated as (b)(4); new (c) added 8474
147.25 Amended 8475
147.26 (a) revised; (b)(5) amended; (b)(10) removed; (b)(11) through (15) redesignated as (b)(10) through (14) 8475
147.43 (b) revised 8475
161.3 (b) amended 11561

Chapter III—Food Safety and Inspection Service, Department of Agriculture (Parts 300—599)

317.8 Regulation at 66 FR 54915 eff. date confirmed 11413
319.15 Regulation at 66 FR 54916 eff. date confirmed 11413
319.81 Regulation at 66 FR 54916 eff. date confirmed 11413
319.104 Regulation at 66 FR 54916 eff. date confirmed 11413
319.140 Regulation at 66 FR 54916 eff. date confirmed 11413
319.143 Regulation at 66 FR 54916 eff. date confirmed 11413
319.180 Regulation at 66 FR 54916 eff. date confirmed 11413
362 Regulation at 66 FR 22905 confirmed 13258
362.1 Regulation at 66 FR 22905 confirmed 13258
362.2 Regulation at 66 FR 22905 confirmed 13258
381.1 Regulation at 66 FR 22905 confirmed 13258
(b) amended 13258
381.36 Regulation at 66 FR 22905 confirmed 13258
381.66 Regulation at 66 FR 22905 confirmed 13258
381.67 Regulation at 66 FR 22905 confirmed 13258
381.70 Regulation at 66 FR 22906 confirmed 13258
381.71 Regulation at 66 FR 22906 confirmed 13258
(b) revised 13258
381.72 Regulation at 66 FR 22906 confirmed 13258
381.76 Regulation at 66 FR 22906 confirmed 13258
381.94 (a)(2)(ii), (iii)(B), (v)(A), (5)(i) Table 1 and (b)(1) Table 2 revised 13258
381.96 Regulation at 66 FR 22906 confirmed 13258
381.129 Regulation at 66 FR 54916 eff. date confirmed 11413
381.159 Regulation at 66 FR 54916 eff. date confirmed 11413
391.2 Revised 3430
391.3 Revised 3430
391.4 Revised 3430
441 Stayed; eff. 1-9-02 through 1-9-03 1277
590.1—590.970 (Subchapter I) Heading revised 3430
590.126 Revised 3430
590.128 (a) revised 3430
592 Added 3430

Proposed Rules:

93 1418
94 .....4927, 13105
101 1910
116 1910
316 4212
317 4212
319 11450

CHANGES JANUARY 2, 2002 THROUGH MARCH 29, 2002

TITLE 9 *Proposed Rules:—Con.*

381 4212

TITLE 10—ENERGY

Chapter I—Nuclear Regulatory Commission (Parts 0—199)

1.32(b) Amended 3585
2 Technical correction 3263
19 Technical correction 3263
20 Technical correction 3263
20.2201 (a)(2)(ii) amended 3585
21 Technical correction 3263
30 Technical correction 3263
34.101 (a) amended 3585
40 Technical correction 3263
51 Technical correction 3263
60 Technical correction 3263
61 Technical correction 3263
63 Technical correction 3263
70 Technical correction 3263
70.20b (f)(1), (2)(ii), (iii) and (g)(1) amended 3585
71.1 (a) amended 3585
71.5 (b) amended 3585
71.12 (c)(3) amended 3585
71.93 (c) amended 3585
71.95 Amended 3585
71.97 (c)(1) and (f)(1) amended 3586
71.101 (c) and (f) amended 3586
72 Technical correction 3263
72.214 Amended 14630
72.16 (a) amended 3586
72.44 (f) amended 3586
72.186 (b) amended 3586
72.214 Regulation at 66 FR 56985 confirmed 3431
Amended 11569, 14630
72.217 Regulation at 66 FR 59534 confirmed 5934
73 Technical correction 3263
73.26 (i)(6) amended 3586
73.27 (b) amended 3586
73.67 (e)(7)(ii) amended 3586
73.71 (a)(4) amended 3586
73.72 (a)(1), (4) and (5) amended 3586
73.73 (a)(1) and (b) amended 3586
73.74 (a)(1) and (b) amended 3586
73 Appendix A amended 3586
75 Technical correction 3263

Chapter X—Department of Energy (General Provisions) (Parts 1000—1099)

1008 Authority citation revised 4171
1008.12 (b)(1)(ii)(K), (L), (M), (2)(ii)(N), (O), (P), (3)(ii)(P), (Q) and (R) added 4171

Proposed Rules:

26 7093
35 274
50 ....4214, 6663, 12488
60 10853
63 3628
72 ....6203, 11629, 14662
170 14818
171 14818
430 3449
606 3266
607 3266
1036 3266

TITLE 11—FEDERAL ELECTIONS

Chapter I—Federal Election Commission (Parts 1—9099)

100 Authority citation revised 12839
100.19 Revised 12839
104.4 (b) revised 12839
104.5 (f) and (g) revised 12839
104.14 (a) revised 12840
104.18 (h) revised 12840
106 Policy statement 5445
109.1 (f) added 12840
109.2 (a) introductory text, (1) introductory text, (v), (2) and (b) revised; (c) added 12840

Proposed Rules:

100 6883
114 6883
117 6883

TITLE 12—BANKS AND BANKING

Chapter I—Comptroller of the Currency, Department of the Treasury (Parts 1—199)

3.2 (a) amended 3795
3 Appendix A amended 3795
28 Authority citation amended 4326

CHANGES JANUARY 2, 2002 THROUGH MARCH 29, 2002

28.15 (d)(1) and (2) revised; interim 4326

Chapter II—Federal Reserve System (Parts 200—299)

203 Revised 7236
208 Appendix A amended 3797
Appendix B amended 3800
220 OTC margin stocks lists 8182
225 Appendix A amended 3800
Appendix D amended 3803

Chapter III—Federal Deposit Insurance Corporation (Parts 300—399)

325.2 (v) and (x) revised 3804
325.5 (f)(3), (4) and (g)(2)(i) revised 3804
325 Appendix A amended 3804

Chapter V—Office of Thrift Supervision, Department of the Treasury (Parts 500—599)

516.220 (a) table corrected 3264

Chapter VI—Farm Credit Administration (Parts 600—699)

614.4000 (d)(1) and (2) amended; (d)(3) added 1285
Regulation at 67 FR 1285 eff. date confirmed 9581
614.4010 (e)(2) amended; (e)(3) added 1285
Regulation at 67 FR 1285 eff. date confirmed 9581
614.4020 (b)(2) amended; (b)(3) added 1285
Regulation at 67 FR 1285 eff. date confirmed 9581
614.4030 (b)(1) and (2) amended; (b)(3) added 1285
Regulation at 67 FR 1285 eff. date confirmed 9581
614.4040 (b)(1) and (2) amended; (b)(3) added 1285
Regulation at 67 FR 1285 eff. date confirmed 9581
614.4050 (c)(1) and (2) amended; (c)(3) added 1285
Regulation at 67 FR 1285 eff. date confirmed 9581
614.4055 Added 1285
Regulation at 67 FR 1285 eff. date confirmed 9581
614.4325 (a)(4) removed; (a)(5), (6) and (7) redesignated as (a)(4), (5) and (6); newly designated (a)(4) revised 1285
Regulation at 67 FR 1285 eff. date confirmed 9581
614.4330 (a)(9) amended; (b) removed; (c) redesignated as (b) 1285
Regulation at 67 FR 1285 eff. date confirmed 9581
614.4358 (b)(4)(i) removed; (b)(4)(ii) and (iii) redesignated as new (b)(4)(i) and (ii) 1285
Regulation at 67 FR 1285 eff. date confirmed 9581
619.9195 Removed 1286
Regulation at 67 FR 1286 eff. date confirmed 9581

Chapter VII—National Credit Union Administration (Parts 700—799)

701.21 (c)(7)(ii)(C) revised 7059
702.101 (c) revised 12464
702.103 (b) removed 12464
741.6 (a) revised; (b) amended 12464

Chapter IX—Federal Housing Finance Board (Parts 900—999)

900 Revised 12841
905 Authority citation revised 12843
905.1 Removed 12843
905.2 (b) and (c) revised 12843
905.4 Revised 12843
905.5 Removed 12843
905.1—905.5 (Subpart A) Appendix A amended 12843
905.25 Redesignated from 905.51 and amended 12843
905.26 Redesignated from 905.54 and revised 12843
905.50—905.54 (Subpart D) Redesignated as Subpart C; new heading added 12843
905.50 Removed 12843
905.51 Redesignated as 905.25 12843
905.52 Removed 12843
905.53 Removed 12843
905.54 Redesignated 905.26 12843
906 Authority citation revised 12843
906.1 Amended 12844
906.2 (b)(3) amended 12844

CHANGES JANUARY 2, 2002 THROUGH MARCH 29, 2002

TITLE 12 Chapter IX—Con.

906.4 (a), (b)(2) and (3) amended 12844
906.5 (b)(1) and (c)(2)(iv) amended 12844
907 Nomenclature change 12844
907.1 Amended 12844
907.6 (b)(2) amended 12844
907.16 Added 9903
908 Added 9903
910 Authority citation revised 12844
910.1 Amended 12844
910.4 (d)(2) amended 12844
910.9 (d)(3)(i) introductory text amended 12844
911.1 Introductory text amended 12844
911.3 (d) amended 12844
912.1 Redesignated as 912.2; new 912.1 redesignated from 912.2 and amended 12844
912.2 Redesignated as 912.1; new 912.2 redesignated from 912.1; new (a) amended 12844
912.4 (a)(3) introductory text and (8) amended 12844
912.5 (a)(5), (6)(ii), (b)(1) and (c)(2) amended 12844
912.6 (a)(1), (2), (b) and (c) amended 12845
913 Nomenclature change 12845
913.1 Redesignated as 913.2; new 913.1 redesignated from 913.2 12845
913.2 Redesignated as 913.1; new 913.2 redesignated from 913.1 12845
913.3 (b) amended 12845
913.5 (b)(2)(iv) and (c) amended 12845
913.9 (c)(1)(iii), (2)(v) and (d) introductory text amended 12845
915 Authority citation revised; nomenclature change 12845
915.1 Amended 12845
915.3 (a), (b)(5) and (d) amended 12845
915.5 (c) amended 12845
915.7 (c) introductory text, (1), (i), (ii), (2), (3) and 4 redesignated as (c)(1) introductory text, new (c)(1)(i), (A), (B), (ii), (iii) and (2); (b)(2), new (c)(1)(i)(B), (ii), (2) and (d)(2) amended 12845
915.8 (b) amended 12845
915.10 (b) amended 12845
915.12 (a) amended 12845
915.15 Amended 12846
915.16 (e) amended 12846
915.17 (a)(1) amended 12846
917.1 Amended 12846
917.3 (b)(3)(i) amended 12846
917.4 (a)(1) amended 12846
917.5 (a) introductory text and (4) amended; (c) heading designated 12846
917.6 (c) introductory text amended 12846
917.7 (e)(8) amended 12846
918.3 (a)(1) amended 12846
918.5 Amended 12846
918.7 Amended 12846
918.9 Amended 12846
925.1 Revised 12846
925.3 (c) amended 12848
925.4 (c)(2) amended 12848
925.5 (a)(2) amended 12848
925.7 Amended 12848
925.8 Amended 12848
925.9 Amended 12848
925.10 Amended 12848
925.11 (a), (b) introductory text, (3) and (c) amended 12848
925.12 Introductory text amended 12848
925.13 (a) amended 12848
925.14 Revised 12848
925.16 Amended 12849
925.17 (a), (b) and (f) heading amended 12849
925.18 (e) amended 12849
925.22 (b)(2) and (c) amended 12849
925.24 (b)(5), (c) and (d) amended 12849
925.26 (d) amended 12849
925.31 (a) and (b) amended 12849
926.1 Amended 12849
926.4 (a), (c)(1) and (d) amended 12849
930.1 Amended 12849
932.4 (g)(1)(i) amended 12850
940.1 Revised 12850
940.2 Introductory text and (a) amended 12850
944 Authority citation revised 12850
944.1 Revised 12850
944.2 (b)(2) introductory text and (i) amended 12850
944.3 (b)(2), (c)(1)(i), (ii)(B), (C) and (2) amended 12850
944.5 (b), (d)(1)(i) and (3) amended 12850

CHANGES JANUARY 2, 2002 THROUGH MARCH 29, 2002

944.6 (a)(3), (4) and (5)(iii) amended....12850
944.7 Amended....12850
950 Authority citation revised....12850
950.1 Amended....12850
950.2 Heading amended....12851
950.4 (e)(1), (2), (g)(2)(i) and (ii) amended....12851
950.7 (a)(1)(ii)(D), (2)(i) and (e)(3) revised....12851
950.8 (a) amended....12851
950.9 (a)(1) amended....12851
950.11 (b)(1) amended....12851
950.14 (b)(2)(i)(A), (C), (c)(2)(i), (ii), (e)(2) and (3) revised....12851
950.25 (b) amended....12852
951.1 Amended....12852
951.4 Amended....12852
Corrected....15011
951.5 (b)(2)(i)(A), (7)(i) and (ii) amended....12852
951.9 Introductory text amended....12852
951.10 (c)(1) introductory text amended....12852
951.12 (h) amended....12852
950.16 Amended....12852
952 Authority citation revised....12852
952.1 Redesignated as 952.2; new 952.1 redesignated from 952.3 and amended....12852
952.2 Redesignated as 952.3; new 952.2 redesignated from 952.1 and amended....12852
952.3 Redesignated as 952.1; new 952.3 redesignated from 952.2 and revised....12852
952.5 (a)(3), (4), (d)(1), (4)(ii) and (6)(i) amended....12852
955.1 Revised....12852
955.3 (b)(2)(ii) and (3) amended....12852
956.1 Revised....12853
956.2 (c) and (d) amended....12853
956.3 (a)(4)(iii) amended....12853
956.4 Introductory text amended....12853
956.5 (b) and (e) amended....12853
960 Removed; new 960 redesignated from 961; new authority cited amended....12853
960.1 Amended....12853
960.2 (b) amended....12853
960.4 (c) amended....12853
960.5 (b)(1) amended....12853
961 Redesignated 960....12853
965 Authority citation revised....12853
965.1 (3)(ii) and (iii) amended....12853
965.2 (b) amended....12853
966 Authority citation revised....12853
966.1 Revised....12853
966.2 (a) and (b)(2) amended....12853
966.3 (a)(1) amended....12853
966.8 (a) amended....12853
966.10 Amended....12854
975.1 Redesignated as new 975.2; new 975.1 redesignated from 975.2 and revised....12854
975.2 Redesignated as 975.1; new 975.2 redesignated from 975.1; new (a) and (b) amended....12854
975.3 Revised....12854
975.4 Introductory text amended....12854
978.1 Amended....12854
978.2 Amended....12854
978.4 Amended....12854
978.7 Amended....12854
980.3 (a)(3)(iii) and (iv) amended....12854
985 Authority citation added....12854
985.1 Revised....12854
985.3 (d) amended....12855
985.6 (d) amended....12855
985.8 (d)(4)(i) amended....12855
987.1 Amended....12855
987.5 (a) amended....12855
989 Authority citation revised....12855
989.1 Amended....12855
995 Authority citation revised....12855
995.1 Revised....12855
995.3 Amended....12855
995.4 (b) amended....12855
995.7 (b) amended....12856
995.8 (b)(2)(i), (3)(i), (ii), (c)(1) and (d)(1) amended....12856
995.10 Amended....12856
996.1 Redesignated as 996.2; new 996.1 added....12856
996.2 Redesignated as 996.3; new 996.2 redesignated from 996.1 and amended....12856
996.3 Redesignated from 996.2 and amended....12856
997 Authority citation revised....12856
997.1 Amended....12856

CHANGES JANUARY 2, 2002 THROUGH MARCH 29, 2002

TITLE 12

Chapter XVII—Office of Federal Housing Enterprise Oversight, Department of Housing and Urban Development (Parts 1700—1799)

1750.10—1750.13 (Subpart B) Appendix A amended 11861
1777 Added 3598

Proposed Rules:

203 7252
966 10337
985 10339

TITLE 13—BUSINESS CREDIT AND ASSISTANCE

Chapter I—Small Business Administration (Parts 1—199)

121.102 (c) redesignated as (d); new (c) added; interim 3045
121.201 Table amended; interim 3045, 11880
121.301 (b)(2) and (d)(1) amended; interim 3056
121.302 (c) amended; interim 11880
121.502 (a)(2) amended; interim 3056
121.512 (b) amended; interim 3056
121.902 Revised 13716
121.903 Revised 13716
121.904 Added 13716
123.300 (b) revised; interim 11880
123.601 (b) revised; interim 11880

Proposed Rules:

121....3826, 6437, 8739, 11057, 11881, 13108
124 ....11057, 13108
125 ....3826, 8739
126 ....3826, 8739
134 ....11057, 13108, 13294
145 3266
147 3266

TITLE 14—AERONAUTICS AND SPACE

Chapter I—Federal Aviation Administration, Department of Transportation (Parts 1—199)

11.201 (b) table amended 9553
13.305 (d) revised 6366
21 SFAR Nos. 26 and 41 removed 9553
23 Special FAA conditions 5196, 11031, 11218
SFAR No. 41 amended 9553
25 Special FAA conditions 487, 2793, 5934, 10601, 11889
25.772 Introductory text and (a) revised; (c) added 2127
25.795 Added 2127
36 SFAR No. 41 amended 9553
39.13....3, 266, 492, 493, 495, 496, 498, 503, 505, 506, 508, 509, 652, 654, 811, 813, 815, 1287, 1605, 1860, 2133, 2318, 2320, 2322, 2325, 2796, 2798, 2800, 2802, 2804, 2806, 3607, 4327, 4330, 4331, 4333, 4334, 4336, 4340, 4342, 4344, 4345, 4348, 4350, 4352, 4649, 4651, 4653, 4879, 4896, 4898, 5042, 5044, 5722, 5937, 6160, 6371, 6374, 6376, 6377, 6380, 6383, 6387, 6389, 6392, 6848, 6851, 6853, 6855, 6856, 6858, 6860, 6863, 7060, 7062, 7594, 7595, 7605, 7606, 7608, 7610, 7947, 7948, 7951, 8476, 8706, 9391, 9393, 9394, 9396, 9398, 9582, 10604, 10607, 10832, 11222, 11892, 11894, 12465, 12468, 12857, 12858, 13090, 13565, 13261, 13263, 13266, 14631, 14633, 14846
Corrected ...123, 490, 499, 501, 4172, 5148, 6865, 8337, 10099, 10969, 12859, 12860
43 Authority citation revised 2109
43.1 (c) added 2109
43.10 Added 2110
45 Authority citation revised 2110
45.16 Added 2110
63 SFAR No. 63 removed 9553
65 SFAR No. 63 removed 9553
71.1....510—517, 816, 2134, 2806, 4655, 4656, 4899, 5045, 6162, 6641—6644, 7066—7070, 8860, 9399, 10835, 10836, 10837, 10839—10843
Corrected 3264, 5199, 6643, 10833, 10834, 11746
73 SFAR No. 53 removed 9553
73.48 Amended 2808
73.52 6645
91 SFAR No. 95 added 2781
SFAR No. 90 removed 5888
SFAR No. 94 added 7544
SFAR No. 91 removed 8350
SFAR Nos. 62, 64 and 66–2 removed 9553

CHANGES JANUARY 2, 2002 THROUGH MARCH 29, 2002

SFAR No. 67 removed 9554
95 .....2809, 11414
97.21—97.35.....268, 270, 1289, 1290, 3609, 3611, 3612, 6164, 6166, 8708, 8710, 10320, 10321, 13268, 13271
107 Comment period extended ...655, 3810
Removed 8350
107.209 Corrected 3782
108 Comment period extended ...655, 3810
Removed 8350
109 Removed.....8350
119.1 (e)(2) amended.....9554
119.2 Removed 9554
121 SFAR No. 90–2 removed; SFAR No. 92–3 added; eff. to 4–9–03.....2115
Authority citation revised 8350
SFAR No. 38–2 removed; SFAR No. 52 amended 9554
SFAR No. 92–3 removed; eff. to 4–9–03 12823
SFAR No. 92–4 added; eff. to 4–9–03 12824
121.313 (f) and (g) revised; (j) added 2127
121.538 Revised 8350
121.547 (a)(3), (4), (c)(4), (5) and (6) revised 2127
121.581 (c) revised 2128
121.587 Revised 2128
125 SFAR No. 38–2 amended 9554
129 Authority citation revised.....8350
SFAR No. 38–2 amended.....9554
129.25 Revised.....8350
129.26 Removed.....8350
129.27 Removed.....8350
129.31 Removed.....8350
135 SFAR No. 38–2 amended; SFAR No. 52 removed 9554
135.125 Revised 8350
139.325 (h) revised.....8350
191 Removed.....8350

Chapter II—Office of the Secretary, Department of Transportation (Aviation Proceedings) (Parts 200—399)

255.12 Revised 14852
330 Authority citation revised.....255
330.7 (c) revised.....255
330.11 (b) removed.....255
330.21 (d) and (e) added.....255
(d) introductory text revised 4901
330.31 Revised 255
330.35 (a)(4) revised 256
330.37 (b) revised 256
330 Appendix A amended 256
Appendix B amended 259
Appendix C amended 260

Proposed Rules:

1—199 (Ch. 1).....4680
1.....5368, 12826
21 .....5368, 12826
23.....4215, 10857, 10858, 11451, 14884
25.....1846, 2827, 3456, 4318, 4856, 8485, 8487, 12903
39.....29, 31, 33, 35, 38, 40, 530, 534, 537, 538, 541, 542, 544, 547, 550, 697, 700, 1165, 1167, 1169, 1419, 1670, 1913, 2145, 2146, 4683, 4685, 5526, 5958, 6205, 6207, 6210, 6212, 6883, 6885, 6886, 6888, 6890, 7093, 7097, 7318, 8212, 8214, 8739, 8741, 8910, 9420, 9627, 10859, 10862, 11453, 11950, 11952, 12908, 12910, 12914, 13108, 13111, 13294, 14886, 14889, 14891, 14893
43 .....5368, 12826
45 .....5368, 12826
61 .....5368, 12826
65 .....5368, 12826
71 .....552, 702—706, 1322, 2148—2152, 2154—2156, 2613, 2828, 2830, 2832, 2835, 2836, 3263, 3264, 3844, 4683, 4685, 5528—5530, 7980, 7981, 8743, 10864, 11068, 13296
91 .....5368, 12826
93 123
121 9366
200.....13113
212.....13113
255 7100
330.....263
382 6892
1265.....3266
1267.....3266

TITLE 15—COMMERCE AND FOREIGN TRADE

Subtitle A—Office of the Secretary of Commerce (Parts 0—29)

4a Technical correction 2135

Chapter VII—Bureau of Export Administration, Department of Commerce (Parts 700—799)

734 Amended 10610

CHANGES JANUARY 2, 2002 THROUGH MARCH 29, 2002

TITLE 15 Chapter VII—Con.

Authority citation revised.....10613
(a) revised.....10613
Technical correction.....11896
738 Authority citation revised.....10613, 11897
Technical correction.....11896
Supplement No. 1 amended.....10613, 11897
740 Authority citation revised.....10613
Technical correction.....11896
740.7 (c)(1), (d)(1) and (2) amended.....10610
Revised.....10614
740.11 (a)(2)(ii), (iii) and (c)(2)(i) amended.....10610
Supplement No. 1 amended.....10610, 10614
(a)(2)(ii) and (iii) amended; (c)(2)(i) revised.....10614
740.16 (b) revised.....10614
742 Authority citation revised.....10613, 11897
(b)(3)(iv)(A) amended.....10610
Technical correction.....11896
742.6 (a)(2) revised.....11897
742.12 (b)(3)(iv)(A) amended.....10610
(a)(1), (3) and (b)(3)(iv)(A) revised; (b)(3)(i) note and (iv)(B) note added; (b)(3)(i)(C) removed; (b)(3)(iii) amended.....10615
Corrected.....11896
(b)(3)(i)(B) and (iv)(A) corrected.....13567
743 Authority citation revised.....461
Technical correction.....11896
743.1 (a) note added; (b) revised.....461
(c)(2) note amended.....10610
(c)(2) and note revised; (e)(2) added.....10615
748 Authority citation revised.....10613
Technical correction.....11896
748.1 (b)(3) revised.....10615
748.10 (b)(3) revised.....10615
752 Authority citation revised.....461
752.12 (b) redesignated as (c); new (b) added.....461
772 Authority citation revised.....461
772.1 Amended.....461
774 Technical correction.....11896
774 Supplement No. 1, Category 1 (ECCN 1A002, 1B002, 1C002 and 1C007) amended.....462
Supplement No. 1, Category 2 (ECCN 2A001, 2B001, 2B008, 2D002 and 2E003) amended.....463
Supplement No. 1, Category 3 (ECCN 3A001, 3A002, 3A991, 3B002, 3B991, 3B992, 3C001, 3D003, 3E001, 3E002 and 3E003) amended.....465
Supplement No. 1, Category 4 (ECCN 4D003) and Category 5 (ECCN 5D001 and 5E001) amended.....472
Supplement No. 1, Category 6 (ECCN 6A003, 6A005, 6A995, 6C002 and 6C992) amended.....473
Supplement No. 1, Category 7 (ECCN 7A001 and 7A002) and Category 9 (ECCN 9B001 and 9E003) amended.....476
Supplement No. 1, Category 4 (ECCN 4D001 and 4E001) amended.....10610
Supplement No. 1, Category 4 (ECCN 4A001, 4A002, 4A003, 4D001, 4D002 and 4E001) amended.....10615
Supplement No. 1, Category 3 (ECCN 3A001) amended.....13091

Chapter IX—National Oceanic and Atmospheric Administration, Department of Commerce (Parts 900—999)

909 Removed.....7611

Proposed Rules:

26.....3266
29.....3266
70.....3631

TITLE 16—COMMERCIAL PRACTICES

Chapter I—Federal Trade Commission (Parts 0—999)

4.13 (d), (e), (f), (h), (j) and (k) corrected.....123
20 Authority citation revised.....9922
20.0 Revised.....9922
20.1 Revised.....9922
20.2 Revised.....9922
20.3 Revised.....9922
250 Removed.....9923
259 Policy statement.....9924

CHANGES JANUARY 2, 2002 THROUGH MARCH 29, 2002

303.7 (y) added 4903
305 Appendix B1 revised 4173
801.4 (b) Example 5 revised 11902
801.14 (b) Example 2 revised 11902
801.15 Introductory text, (a)(2), (b), (c) Examples 1, 4, 5, 7 and 8 revised 11902
801.90 Example 1 revised 11903
802.2 (g) revised 11903
802.6 (b) revised 11903
802.8 (a) revised 11903
802.21 (b) amended; Example 2 removed; Examples 3 and 4 redesignated as Examples 2 and 3; Example 1, new Examples 2 and 3 revised 11906
802.50 Revised 11903
802.51 Revised 11904
Example 3 corrected 13716
802.52 Example revised 11905

Proposed Rules:

0—999 (Ch. I) 9630
303 7104
310 4492
432 1915
1000—1799 (Ch. II) 12916
1500 4373
1700 7319

CHANGES APRIL 2, 2001 THROUGH MARCH 29, 2002

TITLE 17—COMMODITY AND SECURITIES EXCHANGES

Chapter I—Commodity Futures Trading Commission (Parts 1—199)

1 Fee schedule **32737**
Order **34110**
Authority citation revised **42269**
1.1 Revised **42269**
1.3 (gg)(3) and (uu) added **20744**
Introductory text revised **42269**
(g) added **53516**
1.10 (a)(2) and (j)(8) revised **53516**
1.12 (b)(2) revised **20744**
1.17 (a)(1)(i)(B) revised; (e)(1)(ii), (h)(2)(vi)(C)(*2*), (vii)(A)(*2*), (B)(*2*), (viii)(A)(*2*), (3)(ii)(B) and (v)(B) amended **20744**
(a)(1)(ii) redesignated as (a)(1)(iii); new (a)(1)(ii) added **53517**
1.32 Revised **41133**
1.33 (g) added **53517**
1.37 (a) redesignated as (a)(1); (a)(2) added **20744**
(c) and (d) added **42269**
1.41 Removed **42269**
1.41b Removed **42269**
1.43 Removed **42269**
1.45 Removed **42269**
1.46 (a) introductory text and (e) revised; (d)(4) through (7) and (9) removed **53517**
1.50 Removed **42269**
1.51 Removed **42269**
1.55 (d) and (f) revised **53518**
1.68 Added **20744**
3 Technical correction **47059**
Authority citation revised **53518**
3.1 (a)(1) and (2) revised **53518**
3.10 (a)(1)(i) revised; (a)(3) added; (d) amended **43082**
(a)(2)(ii) removed; (a)(2)(i) redesignated as (a)(2) **53518**
3.21 (c) introductory text revised **53518**
3.31 (a) redesignated as (a)(1); (a)(2) added **53518**
3.32 Removed **53518**
3.34 Removed **53518**
3 Appendix A amended **53518**
Appendix B amended **53521**
4.10 (e)(1) revised **53522**
4.24 (f)(1)(v) and (h)(2) revised **53522**
4.32 Added **53522**
4.34 (f)(1)(ii) and (h) revised **53522**
5 Appendices A and E redesignated as Part 40 Appendices A and C; removed **42287**
15 Authority citation revised **42269**
Authority citation revised 11571
15.03 (b) revised 11571
Table corrected 13680
15.05 Heading revised; (e) and (h) added **42269**
30 Order **27859, 34110**
Compliance date **50102**
36 Revised **42270**
37 Added **42271**
37.2 Revised 11227
38 Added **42277**
38.2 Revised 11227
39 Added **45609**
Compliance date **50102**
40 Added **42283**
Fee schedule **42289**
Compliance date **50103**
40 Appendices A and C redesignated from Part 5 Appendices A and E; new Appendix A amended **42287**
41 Added **42287, 44511**
Authority citation added **43086**
Heading and authority citation revised **44965**
Authority citation revised 11227
41.1 (a), (b) and (f) through (i) added **44965**
41.21—41.25 (Subpart C) Added **55083**
41.27 Added 11227
41.31—41.34 (Subpart D) Added **44965**
41.34 Revised 11229
41.41 Added **43086**
140 Authority citation revised 5939
140.91 (a)(8) added **43087**
(a)(7) added **53523**
140.99 (i) amended; (i)(1) and (2) revised; (i)(3) added **44967**
140.735–1 Revised 5939
140.735–2 Revised 5939
140.735–2a Added 5940
140.735–8 (b)(3) revised 5941
155.3 (b)(2) revised **53523**
155.4 (b)(2) revised **53523**
155.5 Removed 11229
155.6 Added **53523**
160 Added **21252**
160.18 (b)(1) revised **24061**
(a) corrected **24183**
(a) corrected 6790

NOTE: **Boldface page numbers indicate 2001 changes.**

CHANGES APRIL 2, 2001 THROUGH MARCH 29, 2002

TITLE 17 Chapter I—Con.

166 Authority citation revised **42287**
166.5 Added **42287**
170 Authority citation revised **42288**
Technical correction **47059**
170.8 Revised **42288**
170.15 Revised **43083**
180 Removed **42288**
190.01 (bb) revised **20745**

Chapter II—Securities and Exchange Commission (Parts 200—399)

200 Comment period extended **38370**
200.30–3 (a)(72) added; interim **27796**
(a)(73) added **31840**
(a)(74) added **35842**
(a)(73)(i) and (ii) amended; (iii) added **40886**
(a)(75) and (76) added **43721**
200.30–4 (a)(12) added **35842**
200.30–18 (h) and (i) redesignated as (i) and (j); new (h) added **35842**
200.800 (Subpart N) Revised 14634
202.3 (b)(3) added; authority citation removed **43741**
204.1—204.29 Authority citation revised **54130**
204.1 (b) revised **54130**
204.2 (a) revised **54130**
204.3 (a) removed; (b) through (f) redesignated as (a) through (e); new (b), (c) and (e) revised **54130**
204.4 (a) and (b) removed; (c) and (d) redesignated as new (a) and (b); new (a) revised **54130**
204.5 Introductory text revised **54130**
204.6 (a) and (d) revised **54131**
204.8 Amended **54131**
204.9 (c) and (d) revised **54131**
204.10 Removed **54131**
204.11 Amended **54131**
204.30—204.44 (Subpart B) Authority citation revised **54131**
204.31 (a) amended **54131**
204.32 Amended **54131**
204.33 Introductory text and (c) revised; (f) amended **54131**
204.35 (a) amended **54131**
204.36 (b) amended **54131**
204.38 (a) amended **54132**
204.40 (b) introductory text, (2) and (e) amended **54132**
204.43 (a) introductory text revised; (a)(6) amended **54132**
204.44 Amended **54132**
204.50—204.56 (Subpart C) Authority citation revised **54132**
204.50 Revised **54132**
204.51 Removed **54132**
204.52 (a) revised; (b) introductory text and (2) amended; (c) added **54132**
(c) corrected **56383**
204.53 Removed **54132**
Corrected **56383**
204.54 (a) introductory text amended; (b) removed; (c) redesignated as new (b); new (b) revised **54132**
204.55 Revised **54132**
204.56 Revised **54132**
204.60—204.65 (Subpart D) Added **54132**
204.75—204.77 (Subpart D) Redesignated as Subpart E **54132**
204.76 (a) amended **54135**
204.77 (c) removed; (a) and (b)(5) revised **54135**
210 Policy statement **38149**
210.2–02 (e) added 13533
210.3–01 Preceding Notes 1T, 2T and 3T added; eff. 3–15–02 through 12–31–02 13533
211 Staff accounting bulletin **36457**
Policy statement **38149**
Interpretive releases **48336, 49274**
228 Authority citation revised 13535
228.201 (d) added 245
228.304T Added; eff. 3–15–02 through 12–31–02 13535
228.310 Notes 1T and 2T added; eff. 3–15–02 through 12–31–02 13535
228.601 (b)(10)(ii)(B) redesignated as (b)(10)(ii)(C); new (b)(10)(ii)(B) added 246
228.601T Added; eff. 3–15–02 through 12–31–02 13536
229 Authority citation amended 246
Authority citation revised 13536
229.201 (d) added; authority citation removed 246
229.304T Added; eff. 3–15–02 through 12–31–02 13536
229.601 (b)(10)(iii)(B) redesignated as (b)(10)(iii)(C); new (b)(10)(iii)(B) added 247
229.601T Added; eff. 3–15–02 through 12–31–02 13536

NOTE: **Boldface page numbers indicate 2001 changes.**

CHANGES APRIL 2, 2001 THROUGH MARCH 29, 2002

230 Authority citation amended 230, 13536
230.135b Revised 230
230.401a Added 13536
230.427T Added; eff. 3–15–02 through 12–31–02 13536
230.428 (b)(2)(iv) instruction 2T added; eff. 3–15–02 through 12–31–02 13537
230.437a Added 13537
231 Interpretive releases....**33176, 49274**
232.301 Revised....**42942, 49830**
239.32 Form F–2 amended....**32539**
239.33 Form F–3 amended....**32539**
240 Authority citation amended **21659, 43741, 55837**
Comment period extended....**38370**
Authority citation amended 247
240.3a4–2 Added; interim **27796**
240.3a4–3 Added; interim **27796**
240.3a4–4 Added; interim **27796**
240.3a4–5 Added; interim **27796**
240.3a4–6 Added; interim **27796**
240.3a5–1 Added; interim **27798**
240.3a55–1 Added **44514**
240.3a55–2 Added **44514**
240.3a55–3 Added **44514**
240.3b–17 Added; interim **27798**
240.3b–18 Added; interim **27798**
240.6a–2 (e) revised; (f) added; authority citation removed **43741**
240.6a–3 (c) added; authority citation removed....**43741**
240.6a–4 Added....**43741**
240.12b–37 Added 13537
240.14a–3 (b)(9) revised; authority citation removed....247
240.14a–101 Amended 247
240.15a–7 Added; interim **27799**
240.15a–8 Added; interim **27799**
240.15a–9 Added; interim **27799**
240.15a–10 Added **45146**
240.15b2–2 (e)(2) and (3) amended; (e)(4) added **45147**
240.15b11–1 Added....**45147**
240.17a–3 (a)(6), (7), (12)(i) introductory text and (ii) revised; (a)(12)(i)(*a*) through (*h*) redesignated as (a)(12)(i)(A) through (H); (a)(17) through (22), (f) and (g) added; authority citation removed; eff. 5–2–03....**55838**
(a) introductory text, (5), (11)(ii), (12)(i)(A) through (F) and (H) amended; eff. 5–2–03 ....**55840**
240.17a–4 Authority citation removed....**55838**
(a), (b) introductory text, (1), (4), (c), (d), (e) introductory text and (j) revised; (e)(5) through (8), (k) and (l) added; eff. 5–2–03....**55840**
(b)(7), (e)(1), (f)(3)(ii) and (vii) amended; eff. 5–2–03....**55841**
240.17a–24 Added **35843**
240.17Ad–7 (f) revised; authority citation removed **21659**
240.19b–4 (a) revised **43743**
240.19b–7 Added **43743**
240.31–1 Revised....3058
(a), (d), (e) and Preliminary Note amended; (f) and (g) added 5202
241 Interpretive releases....**22921, 33176, 49274**
Interpretive releases 8
242.303 (d) amended; eff. 5–2–03 ....**55841**
248.2 Existing text designated as (a); (b) added **45147**
248.3 (m)(5) and (6) amended; (m)(7) added; (n)(2)(i) removed; (n)(2)(ii) and (iii) redesignated as new (n)(2)(i) and (ii) **45147**
249.1a Correctly removed; CFR correction **36701**
249.10 Form 1–N added **43743**
249.220f Form 20–F amended....**32539**
Form 20–F amended; eff. 3–18–02 through 12–31–02 13537
249.310 Form 10K amended....247
249.310b Form 10–KSB amended 248
249.501b Form BD–N added **45147**
249.819 Revised; Form 19b–4 amended **43743**
249.822 Form 19b–7 added....**43744**
251 Interpretive releases....**33176**
257 Authority citation added....**29474**
257.1 (e) through (h) and authority citation removed; new (e) added; (i) through (m) redesignated as (f) through (j)....**29474**
257.2 Authority citation removed **29474**
260.19a–1 Added 13538
270 Technical correction....**30311**

NOTE: **Boldface page numbers indicate 2001 changes.**

CHANGES APRIL 2, 2001 THROUGH MARCH 29, 2002

TITLE 17 Chapter II—Con.

Compliance date **50102**
270.2a–7 (a)(5), (11) and (20) revised **36161**
270.5b–3 Added **36161**
270.12d3–1 (d)(8) note removed **36162**
270.31a–2 (f)(1) and (2) revised; (f)(3) redesignated as (f)(4); new (f)(3) added **29228**
271 Interpretive releases **33177**
274 Compliance date **50102**
274.101 Form N–SAR amended **36162**
275 Technical correction **30311**
275.204–2 (g)(1) and (2) revised; (g)(3) added; authority citation removed **29228**

Chapter IV—Department of the Treasury (Parts 400—499)

450 Authority citation revised **28655**
450.2 (e) revised **28655**
(e) table corrected **29888**

Proposed Rules:

1 ..... **45221, 50786, 55608**
3 ..... **27476, 33494, 45221**
4 ..... **45221**
15 ..... **64383**
35 ..... **65858**
39 ..... **24308**
41 ..... **20118, 27560, 29517, 34864, 36218, 37932, 45904, 50720, 50786, 55608, 56902, 58007**
140 ..... **20118, 29517, 45221**
155 ..... **36218, 45221**
170 ..... **27476, 33494**
190 ..... **50786, 55608**
202 ..... **26978**
230 ..... **50744, 66839**
232 ..... **50744**
239 ..... **50744**
240 ..... **26978, 27560, 34042, 34864, 38390, 45904, 49877, 50744, 50786, 55608**
242 ..... **50720, 55608, 56902, 58007**
248 ..... **34042**
249 ..... **26978, 34042, 50744**
269 ..... **50744**
270 ..... **57602, 57614, 58412**

TITLE 18—CONSERVATION OF POWER AND WATER RESOURCES

Chapter I—Federal Energy Regulatory Commission, Department of Energy (Parts 1—399)

2.65 Removed 12470
11 Appendix A revised **59361**
141.61 Revised **67078**
157.208 (d) Table I revised 6168
157.215 (a) Table II revised 6168
284.12 (b) heading, (1) and (2) amended; (b)(1)(v) and (c)(1)(ii) heading revised; (c)(1)(ii) text designated as (c)(1)(ii)(A); (c)(1)(ii)(B) added 11916
381.302 (a) amended **63163**
381.303 (a) amended **63163**
381.304 (a) amended **63163**
381.305 (a) amended **63163**
381.403 Amended **63163**
381.505 (a) amended **63163**
381.801 Amended **63163**
385.2011 (a)(8) added **67078**
385.2201 (e)(1)(viii) and (g)(3) added **67482**
388 Comment period extended 11229

Chapter XIII—Tennessee Valley Authority (Parts 1300—1399)

1301.9 (a) revised 14853
1315 Authority citation revised 9925
1315.400 (a), (b) and (e) amended 9925

Proposed Rules:

1—399 (Ch. I) **50591**
..... 6665, 11954
2 ..... **40929, 67134**
35 ..... **40929, 55140, 65858, 67134**
..... 3632
37 ..... **40929, 50919, 55900, 67134**
101 1026
161 ..... **50919, 55900**
201 1026
250 ..... **50919, 55900**
284 ..... **50919, 53134, 55900**
..... 44
352 1026

NOTE: **Boldface page numbers indicate 2001 changes.**

CHANGES APRIL 2, 2001 THROUGH MARCH 29, 2002

358 ....50919, 55900
388....3129, 13680

TITLE 19—CUSTOMS DUTIES

Chapter I—United States Customs Service, Department of the Treasury (Parts 1—199)

4 Meeting....19720
7 Authority citation revised....15098
10 Authority citation amended 50537
Authority citation amended 15098
10.184 Undesignated center heading added; section revised; interim 20395
(g)(1) amended; (g)(2) revised; interim 3059
10.222 Introductory text amended; interim....50537
10.223 (a)(6) and (7) amended; interim 50537
10.228 Added; interim 50537
(c)(3)(ii) introductory text and (E) corrected 51864
11 Authority citation revised 15098
12 Technical correction 1809
Authority citation amended 15098
12.104g (a) table and (b) table amended 63499
(a) correctly designated 953
18 Authority citation amended 15098
19 Authority citation amended 15098
24 Authority citation amended 15098
24.23 (c)(1)(iv) amended....15098
24.24 (e)(4)(i) and (ii)(A) corrected; interim 21086
(e) heading and (4) revised; (e)(2)(ii) amended....34818
54 Authority citation revised 15098
101 Authority citation amended 56431
Authority citation amended 15098
101.5 Revised....56431
102 Authority citation revised....15098
102.21 (e) introductory text redesignated as (e)(1); new (e)(1) revised; new (e)(1) table amended; (e)(2) added; interim 21661
Table corrected....23981
111 Authority citation amended 15098
114 Authority citation revised....15098
122 Authority citation amended 67484
122.15 (b) table amended....49275, 50104
122.49a Added....67484
123 Authority citation amended 15098
128 Authority citation revised....15098
132 Authority citation amended 21666
Technical correction....27454
Authority citation amended 15098
132.18 Added; interim 21666
134 Authority citation amended 15098
141 Authority citation amended 7072
Technical correction 13092
141.4 Authority citation, (b)(10) and (c) introductory text amended 15098
141.102 (e) added 7072
(f) and authority citation added (temporary)....12861
145 Authority citation amended 15099
146 Authority citation revised....15099
148 Authority citation amended 15099
148.101 *Examples 1* and *2* amended 46218
148.102 Revised 46218
151 Authority citation amended 15099
152 Authority citation amended 15099
152.13 Authority citation revised; (b)(1), (2), (c) introductory text, (1), (2), (3) and (d) amended 15099
159 Authority citation amended 48552
159.4 Corrected....20589
159.5 Corrected....20589
159.6 Corrected....20589
159.7 Corrected....20589
159.21 Corrected 20589
159.22 Corrected 20589
159.44 Corrected 20589
159.46 Corrected 20589
159.55 Corrected 20589
159.57 Corrected 20589
159.61—159.64 (Subpart F) Added 48552

NOTE: **Boldface page numbers indicate 2001 changes.**

CHANGES APRIL 2, 2001 THROUGH MARCH 29, 2002

TITLE 19 Chapter I—Con.

162.91 Revised 9191
162.94 (c) amended; (d)(2) revised; (e) redesignated as (f); new (e) added 9191
162.95 (b)(1) revised 9191
163 Appendix amended; interim **21667, 50541**
Technical correction **27454**
177 Authority citation amended 15099
178.2 Table amended; OMB numbers **48555, 67485**
181 Authority citation revised 15099
191 Authority citation amended 15099

Chapter II—United States International Trade Commission (Parts 200—299)

206 Heading revised; interim 8189
Authority citation revised 8190
206.1 Revised; interim 8190
206.2 Revised; interim 8190
206.3 (a) and (b) amended; section heading and (c) revised; interim 8190
206.4 Revised; interim 8190
206.5 (b) revised; interim 8190
206.6 (a)(2) revised; (b)(2) added; interim 8190
206.7 (a) amended; interim 8190
206.41 Amended; interim 8190
206.42 Revised; interim 8191
206.43 Section heading revised; introductory text amended; interim 8191
206.44 Redesignated as 206.45; new 206.44 added; interim 8191
206.45 Redesignated as 206.46; new 206.45 redesignated from 206.44; interim 8191
Revised; interim 8192
206.46 Redesignated from 206.45; interim 8191
206.47 Added; interim 8192
206.52 (c) added; interim **32218**
206.61—206.68 (Subpart G) Added; interim 8192

Proposed Rules:

4 ..... **21705**
10 10636
12 ..... **42163**
24 ..... **21705**
..... 4930, 11954
101 ..... **21705**
111 11954
113 ..... **42163**
122 ..... **40649**
..... 9423
123 ..... **40649**
..... 4930
132 4930
141 ..... **57688**
..... 3135
142 ..... **57688**
..... 3135, 4930
151 ..... **42163**
159 ..... **33920**
162 ..... **42163**
177 ..... **37370, 39293, 45235**

TITLE 20—EMPLOYEES' BENEFITS

Chapter I—Office of Workers' Compensation Programs, Department of Labor (Parts 1—199)

1 Revised; interim **28961**
Comment period reopened **47382**
30 (Subchapter C) Added; interim **28962**
Comment period reopened **47382**

Chapter II—Railroad Retirement Board (Parts 200—399)

200.1 (a)(4), (b)(1) and (2) revised 5723
200.7 (i) added 5723
217.8 (m) through (u) redesignated as (n) through (v); new (m) added **27454**
345.111 Revised 13567
345.113 Revised 13567
345.114 Revised 13568
345.115 Revised 13568
345.124 Revised 13568
345.307 Revised 13568
369 Added **29475**

Chapter III—Social Security Administration (Parts 400—499)

404.401—404.480 (Subpart E) Authority citation revised **38906**
404.401 (c) revised **38906**
404.1501—404.1599 (Subpart P) Appendix 1 amended **34362, 58037, 58040, 58041, 58044, 58045**
Appendix 2 revised **45166**

NOTE: **Boldface page numbers indicate 2001 changes.**

CHANGES APRIL 2, 2001 THROUGH MARCH 29, 2002

411 Added **67420**
416.501—416.586 (Subpart E) Authority citation revised **38906**
416.570 Amended **38906**
416.572 Added **38906**
416.590 Added **67081**
416.926a (m)(2) and (4) revised **58045**
416.933 Amended **58046**
416.934 (a) and (h) removed; (b) through (g), (i) and (j) redesignated as (a) through (h) **58046**
416.1161 (c) amended 11034
416.1400—416.1499 (Subpart N) Authority citation revised **67081**
416.1403 (a)(16) and (17) amended; (a)(18) and (19) added **67081**
422.301—422.317 (Subpart D) Authority citation revised **67081**
422.301 (b) amended **67081**
422.305 Heading and (a) amended **67081**

Chapter V—Employment and Training Administration, Department of Labor (Parts 600—699)

625.2 (c) added; interim **56962**
655.0 Regulation at 65 FR 43542 and 67628 eff. date delayed to 9–27–02 ..... **49275**
Regulation at 66 FR 49275 eff. date correctly extended to 9–27–02 ..... **51095**
655.00 Regulation at 65 FR 43542 and 67628 eff. date delayed to 9–27–02 ..... **49275**
Regulation at 66 FR 49275 eff. date correctly extended to 9–27–02 ..... **51095**
655.90—655.113 (Subpart B) Regulation at 65 FR 43542 and 67628 eff. date delayed to 9–27–02 ..... **49275**
Regulation at 66 FR 49275 eff. date correctly extended to 9–27–02 ..... **51095**
655.92 Regulation at 65 FR 43542 and 67628 eff. date delayed to 9–27–02 ..... **49275**
Regulation at 66 FR 49275 eff. date correctly extended to 9–27–02 ..... **51095**
655.100 Regulation at 65 FR 43543 and 67628 eff. date delayed to 9–27–02 ..... **49275**
Regulation at 66 FR 49275 eff. date correctly extended to 9–27–02 ..... **51095**
655.101 Regulation at 65 FR 43543 and 67628 eff. date delayed to 9–27–02 ..... **49275**
Regulation at 66 FR 49275 eff. date correctly extended to 9–27–02 ..... **51095**
655.103 Regulation at 65 FR 43543 and 67628 eff. date delayed to 9–27–02 ..... **49275**
Regulation at 66 FR 49275 eff. date correctly extended to 9–27–02 ..... **51095**
655.104 Regulation at 65 FR 43543 and 67628 eff. date delayed to 9–27–02 ..... **49275**
Regulation at 66 FR 49275 eff. date correctly extended to 9–27–02 ..... **51095**
655.105 Regulation at 65 FR 43543 and 67628 eff. date delayed to 9–27–02 ..... **49275**
Regulation at 66 FR 49275 eff. date correctly extended to 9–27–02 ..... **51095**
655.106 Regulation at 65 FR 43543 and 67628 eff. date delayed to 9–27–02 ..... **49275**
Regulation at 66 FR 49275 eff. date correctly extended to 9–27–02 ..... **51095**
655.108 Regulation at 65 FR 43544 and 67628 eff. date delayed to 9–27–02 ..... **49275**
Regulation at 66 FR 49275 eff. date correctly extended to 9–27–02 ..... **51095**
655.112 Regulation at 65 FR 43544 and 67628 eff. date delayed to 9–27–02 ..... **49275**
Regulation at 66 FR 49275 eff. date correctly extended to 9–27–02 ..... **51095**
655.114 Regulation at 65 FR 43544 and 67628 eff. date delayed to 9–27–02 ..... **49275**
Regulation at 66 FR 49275 eff. date correctly extended to 9–27–02 ..... **51095**
655.700 (b)(1) amended **63300**
655.705 (c) revised **63300**
655.720 Revised **63301**
655.730 (b) and (c)(1) introductory text revised **63301**

NOTE: **Boldface page numbers indicate 2001 changes.**

CHANGES APRIL 2, 2001 THROUGH MARCH 29, 2002

TITLE 20 Chapter V—Con.

655.731 Introductory text, (a) and (b)(1) amended **63302**
655.732 Introductory text amended **63302**
655.733 Introductory text amended **63302**
655.734 Introductory text and (b) amended; (a)(3) revised **63302**
655.736 (e) amended **63302**
655.740 (a)(1) amended; (a)(2)(i) and (ii) revised **63302**
655.750 (a) revised **63302**
655.760 (a)(1) revised **63302**
655.805 (d) revised **63302**
656 Authority citation revised **40590**
656.21 (i)(6) added **40590**

Proposed Rules:

200 ..... **46408**
217 ..... **59548**
260 15127
320 15127
345 2157
404 ..... **43136, 57009, 59306, 63634**
416 ..... **38963**
422 ..... **43136**
436 3266
439 3266
655 ..... **49328, 49329, 53745, 53746**

TITLE 21—FOOD AND DRUGS

Chapter I—Food and Drug Administration, Department of Health and Human Services (Parts 1—1299)

1 Nomenclature change **56034**
Authority citation revised **65447**
1.101 Added **65447**
5 Revised **30993**
Nomenclature change **56034**
10 Nomenclature change **56034**
10.20 (f) amended **66742**
10.50 (c)(7) removed 4906
14.75 Regulation at 66 FR 1259 withdrawn **20401**
16.1 (b)(2) amended 5467
20.100 (c)(30) removed; (c)(31) through (41) redesignated as (c)(30) through (40) 13717
50 Authority citation revised **20597**
50.1 (a) amended; interim **20597**
50.3 (b)(23), (24), (25) and (n) through (s) added; interim **20597**
50.50—50.56 (Subpart D) Added; interim **20598**
56 Authority citation revised **20599**
56.101 (a) amended; interim **20599**
56.102 (b)(21), (22) and (23) added; interim **20599**
56.108 OMB number 9585
56.109 (h) added; interim **20599**
56.111 (c) added; interim **20599**
56.115 OMB number 9585
58.35 OMB number 9585
58.63 OMB number 9585
58.90 OMB number 9585
58.105 OMB number 9585
58.120 OMB number 9585
58.130 OMB number 9585
58.190 OMB number 9585
60.24 OMB number 9585
60.30 OMB number 9585
60.40 OMB number 9585
70 Nomenclature change **56034**
71 Nomenclature change **56034**
73 Nomenclature change **56034, 66742**
80 Nomenclature change **56034**
100 Nomenclature change **56034**
101 Policy statement **30311**
Comment period reopened **50824**
Nomenclature change **56034, 66742**
101.69 OMB number 9585
102 Nomenclature change **56034**
106 Nomenclature change **56034**
107 Nomenclature change **56034**
107.10 OMB number 9585
107.20 OMB number 9585
107.50 OMB number 9585
107.280 OMB number 9585
108 Nomenclature change **56034**
109 Nomenclature change **56034**
110 Nomenclature change **56034**
130 Nomenclature change **56034**
151 Regulation at 66 FR 3458 eff. date delayed **42415**
161 Nomenclature change **56034**
165 Nomenclature change **56034**
165.110 (b)(1)(ii) revised **35373**
170 Nomenclature change **56034**
172 Nomenclature change **56034, 66742**
172.615 (a) table amended **38153**
(a) table corrected **53711**
172.892 (i) introductory text revised; (i) table amended **17509**
173 Nomenclature change **56034, 66742**
173.115 Added **27022**
173.325 (b)(1)(iii), (iv) and (v) amended **22922**
(f) redesignated as (g); new (f) added **31841**

NOTE: **Boldface page numbers indicate 2001 changes.**

CHANGES APRIL 2, 2001 THROUGH MARCH 29, 2002

173.368 Added **33830**
(d) corrected 271
173.370 (b) and (c) revised **48208**
175 Nomenclature change **56034**
176 Nomenclature change **56034**
177 Nomenclature change **56034, 66742**
178 Nomenclature change **56034, 66742**
179.21 (a)(4), (b)(1)(iii) and (2)(iv) added **18539**
179.25 OMB number 9585
180 Nomenclature change **56034**
181 Nomenclature change **56034**
184 Nomenclature change **56034, 66742**
189 Nomenclature change **56034**
190 Nomenclature change **56034**
201.10 (a) amended 4906
201.16 Revised 4906
201.100 (b)(1) amended 4906
201.120 (b)(2) amended 4906
201.122 Introductory text amended 4906
201.306 (b)(1) amended 4906
203.3 Regulation at 64 FR 67761 eff. date delayed in part to 4–1–03 6645
203.50 Regulation at 64 FR 67761 eff. date delayed to 4–1–03 6645
207 Authority citation revised **59156**
207.3 (a)(5) revised; (a)(11) added **59156**
207.7 (a) revised **59156**
207.10 Heading and introductory text revised **59156**
207.20 (a) and (c) revised **59157**
207.21 (a) revised **59157**
207.37 (a) introductory text and (b) revised **59157**
207.40 Revised **59157**
211 Nomenclature change **56034**
211.198 (a) amended; interim 5056
226.1 Existing text redesignated as (a); (b) added; interim 5056
250.100 (b) amended 4906
250.101 (b) amended 4906
250.105 Amended 4906
250.108 (c)(1) and (2) amended 4906
250.201 (d) amended 4906
250.250 (c)(1) and (4)(i) amended 4906
290.1 Added 4906
290.2 Added 4907
310 Technical correction **53088**
310.103 (a)(3)(i) amended 4907
310.305 OMB number 9585
310.545 (a)(6)(iv)(D) and (d)(33) added; (d) introductory text revised **49277**
312.7 OMB number 9585
312.10 OMB number 9585
312.23 OMB number 9585
312.30 OMB number 9585
312.31 OMB number 9585
312.32 OMB number 9585
312.33 OMB number 9585
312.35 OMB number 9585
312.36 OMB number 9585
312.38 OMB number 9586
312.41 OMB number 9586
312.44 OMB number 9586
312.45 OMB number 9586
312.47 OMB number 9586
312.53 OMB number 9586
312.55 OMB number 9586
312.56 OMB number 9586
312.57 OMB number 9586
312.59 OMB number 9586
312.62 OMB number 9586
312.64 OMB number 9586
312.66 OMB number 9586
312.70 OMB number 9586
312.110 OMB number 9586
312.120 OMB number 9586
312.140 OMB number 9586
312.160 OMB number 9586
314.50 OMB number 9586
314.70 OMB number 9586
314.71 OMB number 9586
314.72 OMB number 9586
314.80 OMB number 9586
314.90 OMB number 9586
314.126 OMB number 9586
314.200 OMB number 9586
314.420 OMB number 9586
329 Removed 4907
330.10 Amended 3073
330.13 (e) added 3074
330.14 Added 3074
333 Technical correction 11571
333.210 (g) added 5943
341 Policy statement **49276**
341.14 (a)(2) amended 4907
352 Stayed **67485**
361.1 (f)(1) amended 4907
369.22 Removed 4907
510.300 Removed; interim 5056
510.302 Removed; interim 5057
510.455 OMB number 9586
510.600 (c)(1) table and (2) table amended ... **17510, 22117, 22118, 23588, 32739, 36162, 43773, 46367, 46368, 46519, 47960, 56035, 63163, 63164, 63500, 66742**
(c)(1) table amended 13717

NOTE: **Boldface page numbers indicate 2001 changes.**

CHANGES APRIL 2, 2001 THROUGH MARCH 29, 2002

TITLE 21 Chapter I—Con.

514 Authority citation revised 5057
514.1 OMB number 9586
514.3 Added; interim 5057
514.8 (a)(1), (5), and (ix) amended; (a)(6) revised; interim 5057
514.11 (a) amended; interim 5057
514.15 (b) amended; interim 5057
514.80 Added; interim 5057
520.48 Revised **47960**
520.309 (a) amended; (d) revised **63165**
(a) amended; (d)(1) revised 6866
520.445b (b) and (d)(4)(iii)(C) amended **35898**
520.905a (b) amended **47960**
520.905b (b) amended **47960**
520.905c (b) amended **47960**
520.905d (b) amended **47960**
520.905e (b) amended **47960**
520.1010 Revised **47960**
520.1010a Removed **47961**
520.1010b Removed **47961**
520.1010c Removed **47961**
520.1193 Revised 11230
520.1195 (b), (c)(2) and (3) amended; (c) heading and (1) revised **63166**
520.1196 (b) amended **35756**
520.1310 (a) and (d) revised **46369**
520.1660d (d)(1)(ii)(A)(*3*), (B)(*3*), (C)(*3*) and (iii)(C) amended **21282**
(d)(1)(iii)(C) amended **29020**
(a)(9), (d)(1)(ii)(A)(*3*), (B)(*3*), (C)(*3*) and (iii)(C) amended **58935**
(a)(6), (d)(1)(ii)(A)(*3*), (B)(*3*), (C)(*3*) and (iii)(C) amended 5469
520.1840 (a), (b) and (c) revised **47963**
520.1855 Added **43774**
520.2095 Removed **21282**
520.2460 Removed **22117**
520.2460a Removed **22117**
520.2460b Removed **22117**
520.2520a Removed **23588**
522.313 Heading revised; (d)(8) added **21283**
(d)(1)(i) amended **32540**
522.575 (b) amended **46705**
522.840 (b) amended **56035**
522.955 Section heading, (a), (d)(1)(i), (ii) and (iii) revised 6866
522.970 (d) redesignated as (e); new (d) added; (a), (b), new (e)(1)(i), (iii), (2)(i) and (iii) revised 9400
522.1010 Revised **47961**
522.1081 (b) removed **22117**
522.1183 (c) removed **22117**
522.1258 Removed **23588**
522.1451 Added **35756**
522.1660 (d)(1)(iii) amended 12471
522.1680 (b) amended **22117**
522.1704 (b) removed **23588**
522.1884 (c) amended; (d)(2)(iv) removed **23589**
522.2095 Removed **21282**
522.2120 (b) amended **22118**
522.2476 Revised **47961**
522.2477 (b) revised **47961**
(d)(2)(i)(C) added 5724
522.2640b Revised **22117**
522.2680 (a), (d)(1)(i), (2)(i), (3)(i) and (ii) revised; (d)(4) added 6867
524.321 Revised **22117**
524.390c Removed **42731**
524.402 Revised 8860
524.520 (b) amended **46706**
524.1193 (b) and (e)(2) amended **63165**
524.1451 (d) redesignated as (e); new (d) added; new (e)(2) revised; new (e)(3) amended **46370**
524.2140 Removed **42731**
524.2620 (a)(2) amended **46369**
524.2640 Removed **22117**
529.40 Added 7072
529.360 Removed **22117**
529.1186 (b) amended **17510**
530.41 (a)(7) and (8) amended 5471
556.163 Revised **35544**
556.175 Redesignated as 556.185 .....**62917**
556.185 Redesignated from 556.175; (b)(1) revised; (b)(2) added **62917**
556.347 Revised **19854**
556.428 Revised **23589**
556.500 (b) revised **46370**
556.594 Removed **21282**
556.760 (a) and (b) redesignated as (b)(1) and (2); new (b)(1) revised; (a) added 6867
558.4 (d) amended **21862**
558.55 (d)(2) table amended ...**20083, 20402**
(d)(2)(iii) table amended **47962**
558.58 (d)(1) table amended; (d)(1)(v) removed **46519**
(d)(1)(iii) table amended **46706, 47963**
(d)(1)(ii) table and (iii) table amended **47962**
558.62 (c)(1) table amended **57873**
558.76 (d)(1)(iv) table amended **46706**
558.78 (a)(1) revised; (a)(2) removed; (a)(3) redesignated as

NOTE: **Boldface page numbers indicate 2001 changes.**

CHANGES APRIL 2, 2001 THROUGH MARCH 29, 2002

(a)(2); (d)(1) table and (2)(ii) amended **46706**
558.95 (d)(5)(iv) and (v) amended **27022**
(d)(1)(x) removed; (d)(1)(xi)(*b*), (xii)(*b*) and (xiv)(*b*) amended **46706**
(a)(1), (2), (5), (d)(1)(vi)(*b*), (vii)(*b*), (xi)(*b*) and (xii)(*b*) amended **47962**
558.108 (b) and (d)(1) amended; (d)(2) added **62917**
558.115 (a) amended **47963**
558.120 (d)(1)(iii)(*b*) amended **46706**
558.128 (a) revised; (d)(1) table and (2) amended **46706**
(a)(1) and (d)(1) table amended **47963**
558.140 (a) amended **46706**
558.145 (a)(1) and (2) amended **46706**
558.155 (a)(1) and (2) amended **46706**
558.195 (d) table amended **46706**
558.198 (d)(1)(iii) table amended **47962**
(d)(1)(iv) table and (v) table amended **47963**
(b) and (d)(1) amended; (d)(2) added **62917**
558.258 (a) amended **47962**
Revised **58935**
558.265 (a) amended **47962**
558.274 (a)(5) removed; (a)(7), (c)(1)(i) and (ii) amended **22118**
(a)(2), (4) and (c)(1) table amended; (a)(3) removed **23589**
558.305 (a) amended **46706**
558.311 (e)(1) table amended **29020**
(e)(1) table amended **46371**
(b) and (e) amended **46706**
(d)(7) added; (e)(1) table, (2)(iv) and (3)(iv) amended; (e)(1)(ix), (xii), (2)(iii) and (3)(iii) revised **47076**
(b)(2) and (e)(1)(xv) amended **47963**
558.340 (a) amended **46706**
558.355 (b)(8), (9), (f)(1)(iv)(*b*), (v)(*b*), (xiv)(*b*), (xv)(*b*) and (xvi)(*b*) amended **46706**
(b)(5), (12), (f)(1)(xiii)(*b*), (xx)(*b*), (xxi)(*b*), (xxii)(*b*) and (2)(iv)(*b*) amended **47963**
(b)(10), (f)(2)(v)(*b*), (vi)(*b*) amended **47962**
(f)(3)(v)(*a*) revised **63500**
558.360 (a) amended **47963**
558.363 (d)(1)(xii) added **27022**
(a)(7) and (d)(1)(x)(B) amended **46706**
(a)(4), (5), (d)(1)(vii)(B), (xii)(B) amended **47962**
558.365 (d)(1)(ii) and (iii) removed; (d)(1)(i)((*a*) and (*b*) redesignated as new (d)(1)(ii) and (iii) **45167**
558.366 (c) table amended **46706, 47962**
(a) revised; (b) and (c) redesignated as (c) and (d); new (b) added; (d) table amended **63500**
558.435 (a) amended **47963**
558.450 (a)(1), (d)(1) table and (2) table amended **32740**
(d)(1) Table 1 amended **47963**
(d)(1)(iv) table and (vi) table amended **45167**
558.460 (b) amended **47963**
558.465 (a) amended **47963**
558.485 (a), (b) and (d)(1) revised **47963**
558.500 (d)(1) revised **21284**
558.515 (a) and (d) amended **46706**
(d) table amended **47963**
558.550 (a)(1), (d)(1) and (3) amended; (a)(3) removed **46707**
(d)(1)(x)(*c*) and (xii)(*c*) amended **47964**
(a)(2), (d)(1)(xv)(*c*) and (xvi)(*c*) amended **47962**
558.555 (a) revised; (c) removed; (b) redesignated as new (c); new (b) added; (d) amended **47964**
558.575 (a)(1) and (2) amended **46707**
558.582 (a) amended **46707**
558.600 (c)(4)(ii) amended **46707**
Revised 7268
558.625 (f)(2)(vii) added **21284**
(b)(2), (13) and (73) removed **22117**
(b)(16), (19) and (34) removed; (b)(79) amended **22118**
(b)(17) removed **23589**
(b)(9) removed **36162**
(b)(25) amended **47964**
558.630 (b)(8) amended **22118**
(b)(4) removed; (b)(10) amended **23589**
(b)(10) amended **36162**
558.635 (a)(1) amended **47964**
558.680 (a), (b) and (c) redesignated as (b), (c) and (d); new (a) added; new (b) revised; (d)(1) table amended 6868

NOTE: **Boldface page numbers indicate 2001 changes.**

CHANGES APRIL 2, 2001 THROUGH MARCH 29, 2002

TITLE 21 Chapter I—Con.

579.22 Heading, introductory text and (b) revised **18540**
606.3 (j) revised **40889**
606.100 (b)(20) added **31176**
606.121 (e)(5)(ii) revised; (g) removed; (h)(2) and (3) amended **31162**
(c)(8)(i) revised 4907
606.151 (b) and (c) revised **40889**
606.160 (b)(1)(ix), (x) and (xi) added **31176**
606.170 OMB number 9586
607 Authority citation revised **59158**
607.3 (b) and (e) revised; (j) added **59158**
607.7 (b) and (c) revised **59158**
607.20 (a) revised **59158**
607.22 Revised **59158**
607.25 (a) amended; (b)(3) revised **59158**
607.26 Amended **59158**
607.31 Revised **59158**
607.35 (a) revised **59159**
607.37 (a) introductory text and (b) revised **59159**
607.40 Revised **59159**
607.65 (g) removed **31162**
Introductory text revised **59159**
610.2 OMB number 9587
610.12 OMB number 9587
610.13 OMB number 9587
610.18 OMB number 9587
610.40—610.47 (Subpart E) Heading revised **31162**
610.40 Revised **31162**
610.41 Revised **31164**
610.42 Added **31164**
610.44 Added **31164**
610.45 Removed **31165**
610.60 (a)(6) amended 4907
610.61 (s) amended 4907
630 Added **31176**
640.2 (d) removed **31165**
(b) revised **40889**
OMB number 9587
640.3 (c)(1) revised **40889**
640.4 (g) introductory text, (1), (2), (4) and (5) revised **40889**
640.5 (f) revised **31165**
Introductory text and (c) revised **40889**
640.14 Amended **31165**
640.15 Revised **40890**
640.16 (a) revised **40890**
640.23 (a) amended **31165**
640.24 (b) revised **40890**
640.33 (a) amended **31165**
640.34 (a) through (d) and (e)(1) revised **40890**
640.53 (a) amended **31165**
640.54 (a)(2) revised **40890**
640.63 (c)(11) revised **40890**
640.67 Revised **31165**
640.70 (a)(2) revised **31165**
640.72 OMB number 9587
660.20 Regulation at 65 FR 77499 confirmed **20402**
660.21 Regulation at 65 FR 77499 confirmed **20402**
OMB number 9587
660.22 OMB number 9587
660.25 OMB number 9587
660.26 OMB number 9587
660.28 OMB number 9587
660.34 OMB number 9587
660.35 OMB number 9587
660.36 OMB number 9587
660.42 Removed **31165**
660.50 Regulation at 65 FR 77499 confirmed **20402**
660.51 Regulation at 65 FR 77499 confirmed **20402**
OMB number 9587
660.52 OMB number 9587
660.53 OMB number 9587
660.54 OMB number 9587
660.55 OMB number 9587
680.1 OMB number 9587
680.2 OMB number 9587
680.3 OMB number 9587
701 Nomenclature change **56034**
720.6 OMB number 9587
803.3 (f) and (r)(2)(ii) revised; second (ee) redesignated as (ff) **23156**
803.10 (b) revised; (c)(5) removed **23157**
803.17 (b)(3) revised **23157**
803.19 (a)(2) revised **23157**
803.20 (a) introductory text, (2) and (c)(1) revised **23157**
803.50 (b)(1)(i) and (2) revised **23157**
803.52 (d)(1), (f)(11)(i) and (ii) revised **23157**
803.58 (b)(3) removed; (b)(4), (5) and (6) redesignated as new (b)(3), (4) and (5) **23157**
807 Authority citation revised **59159**
807.3 (b) and (r) revised **59159**
807.20—807.39 (Subpart B) Heading revised **59160**
807.20 (a) revised **59160**

NOTE: **Boldface page numbers indicate 2001 changes.**

CHANGES APRIL 2, 2001 THROUGH MARCH 29, 2002

807.25 (a) amended **59160**
807.40 Revised **59160**
807.65 Introductory text revised **59160**
809.20 (b) revised **31165**
814.20 OMB number 9587
814.39 OMB number 9587
814.84 OMB number 9587
821.1 (a) and (b) revised; (c) removed; (d) and (e) redesignated as new (c) and (d) (OMB number pending) 5951
821.2 (d) removed (OMB number pending) 5951
821.3 (b) and (f) revised (OMB number pending) 5951
821.20 Revised (OMB number pending) 5951
821.25 (a)(2) introductory text, (iii), (3) introductory text and (iv) revised (OMB number pending) 5951
821.30 (b)(3) and (c)(1)(ii) amended (OMB number pending) 5952
821.55 (a) and (b) redesignated as (b) and (c); new (a) added (OMB number pending) 5952
862.1190 (b) revised **38787**
862.1210 (b) revised **38787**
862.1255 (b) revised **38787**
862.1290 (b) revised **38787**
862.1305 (b) revised **38787**
862.1320 (b) revised **38787**
862.1365 (b) revised **38787**
862.1380 (b) revised **38787**
862.1420 (b) revised **38788**
862.1470 (b) revised **38788**
862.1490 (b) revised **38788**
862.1515 (b) revised **38788**
862.1565 (b) revised **38788**
862.1575 (b) revised **38788**
862.1640 (b) revised **38788**
862.1670 (b) revised **38788**
862.1720 (b) revised **38788**
862.1815 (b) revised **38788**
862.2050 (b) revised **38788**
862.2100 (b) revised **38788**
862.2230 (b) revised **38788**
862.2310 (b) revised **38788**
862.2320 (b) revised **38788**
862.2485 (b) revised **38788**
862.2720 (b) revised **38788**
862.2800 (b) revised **38788**
862.2920 (b) revised **38788**
864.1850 (b) revised **38789**
864.2220 (a) revised **27024**
(b) revised **38789**
864.2240 (b) revised **38789**
864.2260 (b) revised **38789**
864.2360 (b) revised **38789**
864.2800 (b) revised **38789**
864.2875 (b) revised **38789**
864.3010 (b) revised **38789**
864.3300 (b) revised **38789**
864.3400 (b) revised **38789**
864.3600 (b) revised **38789**
864.3800 (b) revised **38789**
864.3875 (b) revised **38789**
864.4010 (b) revised **38789**
864.4400 (b) revised **38789**
864.5220 Revised 1607
864.5350 (b) revised **38789**
864.5800 (b) revised **38790**
864.5850 (b) revised **38790**
864.6160 (b) revised **38790**
864.6600 (b) revised **38790**
864.6700 (b) revised **38790**
864.7660 (b) revised **38790**
864.7675 (b) revised **38790**
864.7900 (b) revised **38790**
864.8200 (b) revised **38790**
864.8500 (b) revised **38790**
864.8540 (b) revised **38790**
866.2050 (b) revised **38790**
866.2120 (b) revised **38790**
866.2160 (b) revised **38790**
866.2170 (b) revised **38790**
866.2180 (b) revised **38790**
866.2300 (b) revised **38790**
866.2320 (b) revised **38790**
866.2330 (b) revised **38791**
866.2350 (b) revised **38791**
866.2360 (b) revised **38791**
866.2440 (b) revised **38791**
866.2450 (b) revised **38791**
866.2480 (b) revised **38791**
866.2500 (b) revised **38791**
866.2540 (b) revised **38791**
866.2580 (b) revised **38791**
866.2600 (b) revised **38791**
866.3010 (b) revised **38791**
866.3020 (b) revised **38791**
866.3035 (b) revised **38791**
866.3065 (b) revised **38791**
866.3125 (b) revised **38791**
866.3205 (b) revised **38791**
866.3250 (b) revised **38791**
866.3255 (b) revised **38791**
866.3270 (b) revised **38792**
866.3330 (b) revised **38792**
866.3340 (b) revised **38792**
866.3400 (b) revised **38792**

NOTE: **Boldface page numbers indicate 2001 changes.**

CHANGES APRIL 2, 2001 THROUGH MARCH 29, 2002

TITLE 21 Chapter I—Con.

866.3410 (b) revised **38792**
866.3470 (b) revised **38792**
866.3490 (b) revised **38792**
866.3520 (b) revised **38792**
866.3630 (b) revised **38792**
866.3700 (b) revised **38792**
866.3720 (b) revised **38792**
866.4100 (b) revised **38792**
866.4500 (b) revised **38792**
866.4520 (b) revised **38792**
866.4540 (b) revised **38792**
866.4600 (b) revised **38792**
866.4800 (b) revised **38792**
866.4830 (b) revised **38792**
866.4900 (b) revised **38792**
866.5170 (b) revised **38793**
866.5220 (b) revised **38793**
866.5230 (b) revised **38793**
866.5360 (b) revised **38793**
866.5370 (b) revised **38793**
866.5520 (b) revised **38793**
866.5530 (b) revised **38793**
866.5540 (b) revised **38793**
866.5700 (b) revised **38793**
866.5800 (b) revised **38793**
866.5860 (b) revised **38793**
868.1030 (b) revised **38793**
868.1100 (b) revised **38793**
868.1150 (b) revised; (c) removed **57368**
868.1170 (b) revised; (c) removed **57368**
868.1200 (b) revised; (c) removed **57368**
868.1575 (b) revised **38793**
868.1870 (b) revised **38793**
868.1930 (b) revised **38793**
868.1965 (b) revised **38793**
868.1975 (b) revised **38793**
868.2300 (b) revised **38794**
868.2320 (b) revised **38794**
868.2340 (b) revised **38794**
868.2350 (b) revised **38794**
868.2610 (b) revised **38794**
868.2620 (b) revised **38794**
868.2700 (b) revised **38794**
868.2875 (b) revised **38794**
868.2885 (b) revised **38794**
868.5100 (b) revised **38794**
868.5110 (b) revised **38794**
868.5220 (b) revised **38794**
868.5240 (b) revised **38794**
868.5280 (b) revised **38794**
868.5300 (b) revised **38794**
868.5310 (b) revised **38794**
868.5320 (b) revised **38794**
868.5340 (b) revised **38794**
868.5350 (b) revised **38794**
868.5365 (b) revised **38794**
868.5375 (b) revised **38795**
868.5420 (b) revised **38795**
868.5460 (b) revised **38795**
868.5530 (b) revised **38795**
868.5540 (b) revised **38795**
868.5550 (b) revised **38795**
868.5560 (b) revised **38795**
868.5570 (b) revised **38795**
868.5580 (b) revised **38795**
868.5590 (b) revised **38795**
868.5600 (b) revised **38795**
868.5760 (b) revised **38795**
868.5770 (b) revised **38795**
868.5780 (b) revised **38795**
868.5790 (b) revised **38795**
868.5795 (b) revised **38795**
868.5810 (b) revised **38795**
868.5820 (b) revised **38795**
868.5860 (b) revised **38796**
868.5975 (b) revised **38796**
868.5995 (b) revised **38796**
868.6100 (b) revised **38796**
868.6175 (b) revised **38796**
868.6225 (b) revised **38796**
868.6400 (b) revised **38796**
868.6700 (b) revised **38796**
868.6820 (b) revised **38796**
868.6885 (b) revised **38796**
870.1875 (a)(2) revised **38796**
870.2390 (b) revised **38796**
870.2600 (b) revised **38796**
870.2620 (b) revised **38796**
870.2640 (b) revised **38796**
870.2810 (b) revised **38796**
870.3450 Revised **18542**
870.3460 Removed **18542**
870.3620 (b) revised; (c) removed **18542**
870.3650 (b) revised **38796**
870.3670 (b) revised **38796**
870.3690 (b) revised **38796**
870.3730 (b) revised **38797**
870.3800 (b) revised; (c) removed **18542**
870.3945 (b) revised **38797**
870.4230 (b) revised; (c) removed **18542**
870.4260 (b) revised; (c) removed **18542**
870.4350 (b) revised; (c) removed **18542**
870.4500 (b) revised **38797**
872.1500 (b) revised **38797**

NOTE: **Boldface page numbers indicate 2001 changes.**

CHANGES APRIL 2, 2001 THROUGH MARCH 29, 2002

872.1730 (b) revised **38797**
872.1820 (b) revised **38797**
872.1840 (b) revised **38797**
872.1850 (b) revised **38797**
872.1905 (b) revised **38797**
872.3080 (b) revised **38797**
872.3100 (b) revised **38797**
872.3110 (b) revised **38797**
872.3130 (b) revised **38797**
872.3140 (b) revised **38797**
872.3150 (b) revised **38797**
872.3165 (b) revised **38797**
872.3220 (b) revised **38797**
872.3240 (b) revised **38798**
872.3285 (b) revised **38798**
872.3330 (b) revised **38798**
872.3350 (b) revised **38798**
872.3360 (b) revised **38798**
872.3410 (b) revised **38798**
872.3490 (b) revised **38798**
872.3520 (b) revised **38798**
872.3530 (b) revised **38798**
872.3580 (b) revised **38798**
872.3670 (b) revised **38798**
872.3730 (b) revised **38798**
872.3740 (b) revised **38798**
872.3810 (b) revised **38798**
872.3830 (b) revised **38798**
872.3840 (b) revised **38798**
872.3850 (b) revised **38798**
872.3900 (b) revised **38798**
872.3910 (b) revised **38799**
872.4130 (b) revised **38799**
872.4565 (b) revised **38799**
872.4620 (b) revised **38799**
872.4630 (b) revised **38799**
872.4730 (b) revised **38799**
872.5410 (b) revised **38799**
872.5525 (b) revised **38799**
872.6010 (b) revised **38799**
872.6030 (b) revised **38799**
872.6050 (b) revised **38799**
872.6100 (b) revised **38799**
872.6140 (b) revised **38799**
872.6200 (b) revised **38799**
872.6290 (b) revised **38799**
872.6475 (b) revised **38799**
872.6510 (b) revised **38800**
872.6570 (b) revised **38800**
872.6650 (b) revised **38800**
872.6670 (b) revised **38800**
872.6710 (b) revised **38800, 46952**
872.6855 (b) revised **38800**
872.6865 (b) revised **38800**
872.6870 (b) revised **38800**
872.6880 (b) revised **38800**
872.6890 (b) revised **38800**
874.1060 (b) revised **38800**
874.1080 (b) revised **38800**
874.3375 (b) revised **38800**
874.4140 (b) revised **38800**
874.4175 (b) revised **38801**
874.4350 (b) revised **38801**
874.4750 (b) revised **38801**
874.4770 (b) revised **38801**
874.5220 (b) revised **38801**
874.5800 (b) revised **38801**
876.1075 (b)(2) revised **38801**
876.1300 Added 3433
876.1500 (b)(2) revised **38801**
876.4530 (b) revised **38801**
876.4560 (b) revised **38801**
876.4590 (b) revised **38801**
876.4730 (b) revised **38801**
876.4890 (b)(2) revised **38801**
876.5030 (b) revised **38801**
876.5090 (b)(2) revised **38801**
876.5130 (b)(2) revised **38801**
876.5250 (b)(2) revised **38802**
876.5450 (b) revised **38802**
876.5520 (b)(2) revised **38801**
876.5540 (b)(4) revised **38801**
876.5820 (b)(2) revised **38802**
876.5885 Added **27025**
876.5900 (b) revised **38802**
876.5920 (b) revised **38802**
876.5970 (b) revised **38802**
878.1800 (b) revised **38802**
878.3750 (b) revised **38802**
878.3800 (b) revised **38802**
878.3900 (b) revised **38802**
878.4160 (b) revised **38802**
878.4380 (b) revised **38802**
878.4440 (b) revised **38803**
878.4450 (b) revised **38803**
878.4460 (b) revised **38803, 46952**
878.4470 (b) revised **38803**
878.4635 (b) revised **38803**
878.4660 (b) revised **38803**
878.4700 (b) revised **38803**
878.4730 (b) revised **38803**
878.4800 (b) revised **38803**
878.4810 (b)(2) revised **38803**
878.4930 (b) revised **38803**
878.4950 (b) revised **38803**
878.5350 (b) revised **38803**
878.5900 (b) revised **38803**
878.5910 (b) revised **38803**
880.2400 (b) revised **38803**
880.2700 (b) revised **38803**
880.2720 (b) revised **38803**
880.2740 (b) revised **38804**

NOTE: **Boldface page numbers indicate 2001 changes.**

CHANGES APRIL 2, 2001 THROUGH MARCH 29, 2002

TITLE 21 Chapter I—Con.

880.2900 (b) revised **38804**
880.5075 (b) revised **38804**
880.5110 (b) revised **38804**
880.5120 (b) revised **38804**
880.5150 (b) revised **38804**
880.5160 (b) revised **38804**
880.5180 (b) revised **38804**
880.5210 (b) revised **38804**
880.5240 (b) revised **38804**
880.5300 (b) revised **38804**
880.5510 (b) revised **38804**
880.5560 (b) revised **38804**
880.5630 (b) revised **38804**
880.5640 (b) revised **38804**
880.5680 (b) revised **38805, 46952**
880.5740 (b) revised **38805**
880.5780 (b)(2) revised **38805**
880.5820 (b) revised **38805**
880.5950 (b) revised **38805**
880.6025 (b) revised **38805**
880.6050 (b) revised **38805**
880.6060 (b) revised **38805**
880.6070 (b) revised **38805**
880.6080 (b) revised **38805**
880.6085 (b) revised **38805**
880.6140 (b) revised **38805**
880.6150 (b) revised **38805**
880.6185 (b) revised **38806**
880.6190 (b) revised **38806**
880.6200 (b) revised **38806**
880.6230 (b) revised **38806**
880.6250 (b) revised **38806, 46952**
880.6265 (b) revised **38806**
880.6280 (b) revised **38806**
880.6320 (b) revised **38806**
880.6350 (b) revised **38806**
880.6375 (b) revised **38806, 46952**
880.6430 (b) revised **38806**
880.6450 (b) revised **38806**
880.6730 (b) revised **38806**
880.6760 (b) revised **38806, 46952**
880.6785 (b) revised **38807**
880.6800 (b) revised **38807**
880.6820 (b) revised **38807**
880.6900 (b) revised **38807**
880.6960 (b) revised **38807**
880.6970 (b) revised **38807**
880.6980 (b) revised **38807**
882.1030 (b) revised **38807, 46952**
882.1410 (b) revised **38807**
882.1420 (b) revised **38807, 46953**
882.1430 (b) revised **38807**
882.1525 (b) revised **38807**
882.1700 (b) revised **38807**
882.1925 (b) revised **38807**
882.4030 (b) revised **38808**
882.4125 (b) revised **38808**
882.4200 (b) revised **38808**
882.4215 (b) revised **38808**
882.4325 (b) revised **38808**
882.4440 (b) revised **38808**
882.4500 (b) revised **38808**
882.4525 (b) revised **38808**
882.4535 (b) revised **38808**
882.4600 (b) revised **38808**
882.4900 (b) revised **38808**
884.1550 (b) revised **38808**
884.1640 (b)(2) revised **38808**
884.1690 (b)(2) revised **38808**
884.1700 (b)(2) revised **38808**
884.1720 (b)(2) revised **38808**
884.1730 (b)(2) revised **38809**
884.2900 (b) revised **38809**
884.2980 (a)(2) revised **38809, 46953**
884.2982 (a)(2) revised **38809, 46953**
884.4520 (b) revised **38809**
884.4530 (b)(2) revised **38809**
884.5150 (b) revised **38809**
884.5425 (b)(1) revised **38809**
884.5900 (b)(2) revised **38809**
884.5920 (b) revised **38809**
884.6190 (b) revised **38809**
886.1040 (b) revised **38809**
886.1050 (b) revised **38809**
886.1070 (b) revised **38810**
886.1090 (b) revised **38810**
886.1140 (b) revised **38810**
886.1150 (b) revised **38810**
886.1160 (b) revised **38810**
886.1170 (b) revised **38810**
886.1190 (b) revised **38810**
886.1200 (b) revised **38810**
886.1250 (b) revised **38810**
886.1270 (b) revised **38810**
886.1290 (b) revised **38810**
886.1320 (b) revised **38810**
886.1330 (b) revised **38810**
886.1340 (b) revised **38810**
886.1375 (b) revised **38810**
886.1380 (b) revised **38810**
886.1390 (b) revised **38811**
886.1395 (b) revised **38811**
886.1400 (b) revised **38811**
886.1405 (b) revised **38811**
886.1410 (b) revised **38811**
886.1415 (b) revised **38811**
886.1420 (b) revised **38811**
886.1425 (b) revised **38811**
886.1430 (b) revised **38811**
886.1435 (b) revised **38811**
886.1450 (b) revised **38811**
886.1460 (b) revised **38811**

NOTE: **Boldface page numbers indicate 2001 changes.**

CHANGES APRIL 2, 2001 THROUGH MARCH 29, 2002

886.1500 (b) revised **38811**
886.1605 (b) revised **38811**
886.1650 (b) revised **38812**
886.1655 (b) revised **38812**
886.1660 (b) revised **38812**
886.1665 (b) revised **38812**
886.1680 (b) revised **38812**
886.1690 (b) revised **38812**
886.1700 (b) revised **38812**
886.1750 (b) revised **38812**
886.1760 (b) revised **38812**
886.1770 (b) revised **38812**
886.1790 (b) revised **38812**
886.1800 (b) revised **38812**
886.1810 (b) revised **38812**
886.1840 (b) revised **38812**
886.1860 (b) revised **38812**
886.1870 (b) revised **38813**
886.1880 (b) revised **38813**
886.1905 (b) revised **38813**
886.1910 (b) revised **38813**
886.1945 (b) revised **38813**
886.3200 (b) revised **38813**
886.3920 (a) amended **18542**
886.4230 (b) revised **38813**
886.4250 (b) revised **38813**
886.4335 (b) revised **38813**
886.4350 (b) revised **38813**
886.4360 (b) revised **38813**
886.4445 (b) revised **38813**
886.4570 (b) revised **38813**
886.4770 (b) revised **38813**
886.4855 (b) revised **38814**
886.5120 (b) revised **38814**
886.5420 (b) revised **38814**
886.5540 (b) revised **38814**
886.5600 (b) revised **38814**
886.5800 (b) revised **38814**
886.5810 (b) revised **38814**
886.5820 (b) revised **38814**
886.5840 (b) revised **38814**
886.5842 (b) revised **38814**
886.5844 (b) revised **38814**
886.5870 (b) revised **38814**
886.5900 (b) revised **38814**
886.5910 (b) revised **38814**
886.5915 (b) revised **38815**
888.1100 (b)(2) revised **38815**
888.1520 (b) revised **38815**
888.3000 (b) revised **38815**
888.3070 Revised **28053**
888.4150 (b) revised **38815**
888.4200 (b) revised **38815**
888.4210 (b) revised **38815**
888.4220 (b) revised **38815**
888.4230 (b) revised **38815**
888.4300 (b) revised **38815**
888.4540 (b) revised **38815**
888.4600 (b) revised **38815**
888.4800 (b) revised **38815**
888.5850 (b) revised **38815**
888.5890 (b) revised **38815**
888.5940 (b) revised **38815**
888.5960 (b) revised **38816**
888.5980 (b) revised **38816**
890.1575 (b) revised **38816**
890.1600 (b) revised **38816**
890.1615 (b) revised **38816**
890.3025 (b) revised **38816**
890.3075 (b) revised **38816**
890.3100 (b) revised **38816**
890.3150 (b) revised **38816**
890.3175 (b) revised **38816**
890.3410 (b) revised **38816**
890.3420 (b) revised **38816**
890.3475 (b) revised **38816**
890.3490 (b) revised **38816**
890.3520 (b) revised **38817**
890.3640 (b) revised **38817**
890.3665 (b) revised **38817**
890.3675 (b) revised **38817**
890.3700 (b) revised **38817**
890.3750 (b) revised **38817**
890.3760 (b) revised **38817**
890.3790 (b) revised **38817**
890.3825 (b) revised **38817**
890.3910 (b) revised **38817**
890.3920 (b) revised **38817**
890.3940 (b) revised **38817**
890.5050 (b) revised **38817**
890.5125 (b) revised **38818**
890.5350 (b) revised **38818**
890.5370 (b) revised **38818**
890.5380 (b) revised **38818**
890.5410 (b) revised **38818**
890.5660 (b) revised **38818**
890.5730 (b) revised **38818**
890.5765 (b) revised **38818**
890.5925 (b) revised **38818**
890.5940 (b) revised **38818**
890.5950 (b) revised **38818**
890.5975 (b) revised **38818**
892.1100 (b) revised **38818, 46953**
892.1110 (b) revised **38818, 46953**
892.1130 (b) revised **38818**
892.1300 (b) revised **38818**
892.1370 (b) revised **38818**
892.1380 (b) revised **38819**
892.1400 (b) revised **38819**
892.1420 (b) revised **38819**
892.1640 (b) revised **38819**
892.1650 (b) revised **57369**

NOTE: **Boldface page numbers indicate 2001 changes.**

CHANGES APRIL 2, 2001 THROUGH MARCH 29, 2002

TITLE 21 Chapter I—Con.

892.1700 (b) revised **38819**
892.1760 (b) revised **38819**
892.1770 (b) revised **38819**
892.1830 (b) revised **38819**
892.1840 (b) revised **38819**
892.1880 (b) revised **38819**
892.1920 (b) revised **38819**
892.1940 (b) revised **38819**
892.1950 (b) revised **38819**
892.5740 (b) revised **38819**
892.5780 (b) revised **38819**
900.2 Introductory text and (i) revised; (zz), (aaa) and (bbb) added 5467
900.20—900.25 (Subpart C) Added 5467
1020.33 OMB number 9587
1040.20 OMB number 9587
1240 Nomenclature change **56034**
1250 Nomenclature change **56034**

Chapter II—Drug Enforcement Administration, Department of Justice (Parts 1300—1399)

1300.02 (b)(28)(i)(D) revised; (b)(31) and (32) added; eff. 4–29–02 14859
1306 Policy statement **56607**
1308 Policy statement **51530**
Grace period extension 7073
1308.14 (c)(15) through (49) redesignated as (c)(16) through (50); new (c)(15) added **42944**
1308.35 Undesignated center heading and section added **51544**
1309.21 Revised; eff. 4–29–02 14860
1309.22 (b) revised; eff. 4–29–02 14860
1309.24 Revised; eff. 4–29–02 14860
1309.25 Revised; eff. 4–29–02 14860
1309.27 Removed; eff. 4–29–02 14861
1309.28 Removed; eff. 4–29–02 14861
1309.29 Revised **52674**
Removed; eff. 4–29–02 14861
1309.71 (a)(2) revised; eff. 4–29–02 14861
1310.02 Regulation at 65 FR 47316 confirmed **42944**
(a)(25), (26) and (27) added **52675**
1310.03 (c) added; eff. 4–29–02 14861
1310.04 Regulation at 65 FR 47316 confirmed **42944**
(g)(1)(ii), (iii) and (iv) added **52675**
Corrected **54061**
(g) removed; (f)(1) revised; eff. 4–29–02 14861
1310.05 (e) added; eff. 4–29–02 14862
1310.06 (i) and (j) added; eff. 4–29–02 14862
1310.08 Regulation at 65 FR 47316 confirmed **42944**
(j) added **52675**
1310.09 (d) added **52675**
1310.10 (d) introductory text revised; eff. 4–29–02 14862
1313.12 (b) and (f) revised **46520**
1313.21 (b) and (e) introductory text revised **46520**

Proposed Rules:

56 10115
101 ..... **38591**
..... 12918
151 ..... **42474**
184 8744
192 ..... **17517**
333 ..... **29059**
500 ..... **42167, 63519, 67152, 67154**
..... 2384
589 ..... **50929**
592 ..... **17517**
862 7982
864 ..... **23634, 38226**
868 6444
872 7620
874 ..... **42809**
880 5750
888 ..... **46563**
..... 5753
1300 ..... **46567**
1301 ..... **46567**
1304 ..... **46567**
1305 ..... **46567**
1306 ..... **46567**
1308 ..... **51530, 51535**
..... 13114, 15011
1310 ..... **53746, 64173**
1404 ..... 3266, 3307
1405 ..... 3266, 3307

TITLE 22—FOREIGN RELATIONS

Chapter I—Department of State (Parts 1—199)

40.5 Added; interim 8478
41 Authority citation revised **32742, 38542**
41.2 (i)(2) revised; interim **32541**
41.12 Table amended **32742**
Table corrected **38153**
41.24 (a) revised; interim 1414

NOTE: **Boldface page numbers indicate 2001 changes.**

CHANGES APRIL 2, 2001 THROUGH MARCH 29, 2002

41.57 Second 41.57 correctly revised; CFR correction **49830**
(b) revised; interim **52502**
Table corrected **53711**
41.81 Revised; interim **19393**
41.86 Added; interim **19393**
41.101 (g) added; interim **38542**
41.102 (c) added; interim **38542**
41.103 (c) added; interim **38542**
41.104 (e) added; interim **38543**
41.105 (b) redesignated as (b)(1); (b)(2) added 8478
41.107 (e) redesignated as (e)(1); (e)(2) added **17511**
(f) added; interim **38543**
41.112 (b)(1) revised; (f) added; interim **38543**
(d) revised; interim 10323
41.113 (i), (j) and (k) added; interim **38543**
41.122 (i) and (j) added; interim **38544**
42 Authority citation revised **32742**
42.11 Table amended **32742**
Table corrected **38154**
42.21 (b) revised; (c) added; interim 1415
42.33 (a)(1), (3), (b)(1), (e) revised; (b)(2), (3), (g), (h) and (i) redesignated as (b)(4), (5), (h), (i) and (j); new (b)(2), (3) and (g) added; interim **39437**
(b)(3) introductory text and (i) revised **45136**
42.67 (c) redesignated as (c)(1); (c)(2) added 8478
42.74 (b)(1) revised; interim 1416
51 Authority citation revised **29906**
51.1 (g) and (h) redesignated as (h) and (i); new (g) added **29906**
51.21 (d)(4)(ii) revised **29906**
51.27 (b) and (d)(1)(i) introductory text revised **29906**
51.40 Revised **29907**
51.41 Revised **29907**
62.31 (a), (c)(1), (2), (3), (e) introductory text, (3), (5), (j) and (k) revised **43087**
123 Authority citation revised 15100
123.16 (b)(10) added; interim 15100
124.2 (c) introductory text, (1) and (6) revised **35899**
125.4 (c) introductory text revised **35900**
(d) added; interim 15101
126.1 (a) revised ..... 1075 ,15101
126.5 (b) corrected **36834**
126.14 (a) introductory text, (1), (2), (3)(i) and (4) revised **35900**
139 Authority citation revised **52504**
139.3 (d) and (e) amended; (f) and (g) added; interim **52504**
139.4 (a), (c)(2), (e), (g) and (h) amended; (i) added; interim **52505**
139.5 Introductory text and (d)(2) revised; (b) amended; (e) added; interim **52505**
139.6 Amended; interim **52505**
139.7 (a)(1) and (f) amended; interim **52506**
139.8 Revised; interim **52506**
194 (Subchapter U) Added 8862

Chapter V—Broadcasting Board of Governors (Parts 500—599)

503 Revised 8867
505 Revised 8875

Chapter XIII—Board for International Broadcasting (Parts 1300—1399)

Chapter XIII Removed **42731**

Proposed Rules:

22 14895
41 ..... **48224**
51 14895
62 ..... **27046**
89 6447
133 3309
137 3266
139 3266
196 1420
208 3266
210 3266
310 3266
312 3266
1006 3266
1008 3266
1508 3266
1509 3266

NOTE: **Boldface page numbers indicate 2001 changes.**

CHANGES APRIL 2, 2001 THROUGH MARCH 29, 2002

TITLE 23—HIGHWAYS

Chapter I—Federal Highway Administration, Department of Transportation (Parts 1—999)

1.11 (a) revised **58666**
625.4 (a)(1) revised 6395
630 Authority citation revised **23847**
630.102—630.112 (Subpart A) Revised **23847**
655.601 (a) revised **38911**
(a) revised 7076
658 Authority citation revised 15109
658.5 Amended; eff. 4–29–02 15109
658.13 (e)(1)(ii) revised; (f) removed; (g) and (h) redesignated as (f) and (g); eff. 4–29–02 15109
658.15 (c) removed; (d) redesignated as (c); eff. 4–29–02 15110
658.16 Added; eff. 4–29–02 15110
658 Appendix C amended; Appendix D added; eff. 4–29–02 15110
710.203 (b)(2) revised; eff. 4–19–02 12863
710.409 (a) amended; eff. 4–19–02 12863
940.9 (b) amended **19856**
940.11 (g) amended **19856**

Chapter II—National Highway Traffic Safety Administration and Federal Highway Administration, Department of Transportation (Parts 1200—1299)

1240 Regulation at 63 FR 57909 confirmed **20926**

Chapter III—National Highway Traffic Safety Administration, Department of Transportation (Parts 1300—1399)

1345.3 (f) added **38918**
1345.4 (a)(1)(iv) revised **38918**
1345.5 (c)(4) added; (d)(2), (5), (e)(1)(ii), (2)(i) and (ii) amended; (e)(1)(iv) revised **38918**

Proposed Rules:

420 ..... **59188**
625 ..... **48103**
627 ..... **53288, 54964**
630 5532
635 ..... **53288, 54964**
636 ..... **53288, 54964**
637 ..... **53288, 54964**
650 ..... **49152, 49154**
..... 2837
655 ..... **27480**
710 ..... **23636, 53288, 54964**
772 13731
1331 ..... **56261**

TITLE 24—HOUSING AND URBAN DEVELOPMENT

Subtitle A—Office of the Secretary, Department of Housing and Urban Development (Parts 0—99)

20.3 (a) revised; eff. 4–29–02 15112
5.100 Amended **28791**
5.617 (b) amended 6820
5.850—5.861 (Subpart I) Added **28792**
5.901—5.961 (Subpart J) Added **28792**
27.20 (f) added **35847**
30 Authority citation revised **63441**
30.5 (f) added **63441**
30.45 Revised **63441**
30.68 Added **63442**
30.80 (k) introductory text revised **63442**

Chapter II—Office of Assistant Secretary for Housing–Federal Housing Commissioner, Department of Housing and Urban Development (Parts 200—299)

200.37 Added **28797**
201.2 Amended **56419**
201.24 (a) revised **56420**
201.26 (a)(6) and (7) redesignated as (a)(8) and (9); new (a)(6) and (7) added **56420**
201.27 (a)(1) revised; eff. 5–7–02 ..... **56420**
201.30 (a) revised **56420**
201.31 (a) amended; (b)(2) revised **56420**
202.8 (b)(1) revised; eff. 5–7–02 ..... **56420**
207 Authority citation revised **35072**
207.252 Revised; interim **35072**
207.252a Revised; interim **35073**
207.254 Added; interim **35073**
247.2 Amended **28797**
247.3 (a)(3) revised **28797**
290.18 Added **35847**

NOTE: **Boldface page numbers indicate 2001 changes.**

CHANGES APRIL 2, 2001 THROUGH MARCH 29, 2002

Chapter III—Government National Mortgage Association, Department of Housing and Urban Development (Parts 300—399)

300.3 Revised **44265**
320.5 (g) revised; (h), (i) and (j) added **44265**
330.5 Revised **44265**
330.30 Revised **44266**
350 Added **44266**

Chapter V—Office of Assistant Secretary for Community Planning and Development, Department of Housing and Urban Development (Parts 500—599)

570.489 (1) revised; eff. 4–29–02 15112
598 Heading revised; interim **35855**
598.1 (a) revised; interim **35855**
599 Added; interim **35855**
599.107 (a)(3) amended; interim **52675**

Chapter VIII—Office of the Assistant Secretary for Housing—Federal Housing Commissioner, Department of Housing and Urban Development (Section 8 Housing Assistance Programs and Section 202 Direct Loan Program) (Parts 800—899)

880.607 (b)(1)(iii) revised **28797**
882.102 (a) revised; (b) amended **28797**
882.511 (a) existing text redesignated as (a)(1); (a)(2) added **28797**
882.514 (a)(2) and (g) removed; (a)(3) redesignated as new (a)(2) **28797**
882.518 Added **28797**
884.216 (b) revised **28798**
887 Correctly removed; CFR correction **42731**
888 Fair market rent schedules **50024, 59052**
891.430 Revised **28798**
891.630 Revised **28798**
891.770 Revised **28798**

Chapter IX—Office of Assistant Secretary for Public and Indian Housing, Department of Housing and Urban Development (Parts 900—1699)

954.4 (i) revised; eff. 4–29–02 15112
960.102 (a)(1) revised **28799**
960.200—960.208 (Subpart B) Revised **28799**
966 Heading and authority citation revised **28802**
966.1 Revised **28802**
966.2 Added **28802**
966.4 (d)(1), (f)(12), (l)(2), (3)(i) and (5) revised **28802**
Corrected **32875, 33134**
966.51 (a)(2)(i)(A) and (B) revised; (a)(2)(i)(C) added **28804**
972 Added **33618**
982.4 (a)(2) revised; (b) amended **28804**
(b) amended; interim **33613**
982.54 (d)(4)(iii) added **28804**
982.201 (b)(3) revised 6820
982.310 (c) revised; (h) added **28804**
982.503 (b)(2) and (c)(2)(i) amended; (c)(2)(iii) added **30568**
982.505 (c)(4) revised **30568**
982.551 (m) redesignated as (n); (l) revised; new (m) added **28805**
982.552 (b)(1), (c)(1)(iv) and (2) revised; (c)(1)(xi) added **28805**
982.553 Revised **28805**
982.632 (a) revised; interim **33613**
982.638 (d)(2) revised; interim **33613**
982.640 (b) revised; interim **33613**
982.642 Added; interim **33613**
985.3 (n) revised; interim **50005**
985.101 (a)(1) revised; interim **50006**
1000.156 Revised (OMB number pending)
1000.158 Added (OMB number pending) **49790**
1000.160 Added (OMB number pending) **49790**
1000.162 Added (OMB number pending) **49790**
1003.608 Revised; eff. 4–29–02 15112

NOTE: **Boldface page numbers indicate 2001 changes.**

CHANGES APRIL 2, 2001 THROUGH MARCH 29, 2002

TITLE 24

Chapter XX—Office of Assistant Secretary for Housing—Federal Housing Commissioner, Department of Housing and Urban Development (Parts 3200—3899)

3280.112 Amended; eff. 9–16–02 12817
3280.202 Amended; eff. 9–16–02 12817
3280.208 Revised; eff. 9–16–02.....12817
3282.203 (b)(4) amended; eff. 9–16–02 12817
3500 Policy statement.....**53052**

Proposed Rules:

5 .....**60132, 65162**
17 10818
200 .....**48080, 53930, 60128**
202 .....**60132, 65152**
203 .....**46502, 53930**
206.....**30278**
570 2958
888.....**23770**
903.....**42926**
982.....**32198**
1000.....**37098, 38965**
2002 11208

TITLE 25—INDIANS

Chapter I—Bureau of Indian Affairs, Department of the Interior (Parts 1—299)

11.100 (a)(14) added; eff. 5–3–01 through 5–1–02.....**22121**
(a)(15) added; eff. to 9–18–02 .....**48087**
46.3 Revised 13570
84 Added.....**38923**
89 Authority citation revised.....**38926**
89.1 Removed **38926**
89.2 Removed **38926**
89.3 Removed **38926**
89.4 Removed **38926**
89.5 Removed **38926**
89.6 Removed **38926**
89.7 Removed **38926**
89.8 Removed **38926**
89.9 Removed **38926**
89.10 Removed **38926**
89.11 Removed **38926**
89.12 Removed **38926**
89.13 Removed **38926**
89.14 Removed **38926**
89.15 Removed **38926**
89.16 Removed **38926**
89.17 Removed **38926**
89.18 Removed **38926**
89.19 Removed **38926**
89.20 Removed **38926**
89.21 Removed **38926**
89.22 Removed **38926**
89.24 Removed **38926**
89.25 Removed **38926**
89.26 Removed **38926**
103.25 Corrected **46307**
151 Regulation at 66 FR 3452 and 10815 eff. date delayed....**19403, 31976**
Regulation at 66 FR 3458 eff. date delayed.....**42415**
Regulation at 66 FR 3458, 8899, 10816, 19403, 31976 and 42415 withdrawn.....**56608**
170.4b Added; eff. 1–10–02 through 9–30–02 1294
183 Added.....**21088**

Chapter III—National Indian Gaming Commission (Parts 500—599)

513 Added; interim.....**58057**
Comment period extended 1274

Proposed Rules:

70.....**33654**
21 13732
112 7985
116 7985
121 7985
123 7985
125 7985
151 .....**19403, 42474**
154 7985
156 7985
178 7985
243 7985
292.....**66847**
.....3846
309.....**27915**
502 .....**33494, 41810**
.....13296
542.....**66500**
.....1917, 3461, 3537, 9222
580 .....**50127, 56619**

NOTE: **Boldface page numbers indicate 2001 changes.**

CHANGES APRIL 2, 2001 THROUGH MARCH 29, 2002

TITLE 26—INTERNAL REVENUE

Chapter I—Internal Revenue Service, Department of the Treasury (Parts 1—799)

1 Authority citation amended **32902, 33463, 37889, 37899, 40590, 66310, 67083**
Authority citation corrected.....**41133**
Authority citation amended 12, 819, 1082, 4174, 11036, 12865, 15114
Technical correction 4177
Corrected 5061
1.32–3 Added.....**33637**
1.32–3T Removed.....**33637**
1.45D–1T Added (temporary).....**66310**
1.125–3 Added **52677**
Corrected.....**63920**
1.125–4 (g) amended.....**52680**
1.132–9 (b) corrected.....**18190**
1.141–3 (c)(3), (d)(3)(i)(A), (ii)(A), (f) *Examples 10, 12, 13, 15* and *16* amended **58062**
1.141–15 (b) existing text designated as (b)(1); new (b)(1) heading and (2) added.....**58062**
1.197–2(k) *Example 23* corrected **22286**
1.301–1 (g) revised **49278**
1.301–1T Removed.....**49279**
1.337(d)–2 (g)(4) added.....11036
1.337(d)–2T Added.....11036
1.337(d)–5T Heading and (d) revised 12
1.337(d)–6T Added 12
1.337(d)–7T Added 12
1.355–0 Amended **40591**
1.355–7T Added **40591**
(n) corrected 8579
1.401(a)(4)–0 Amended.....**34540**
1.401(a)(4)–8 (b)(1) revised.....**34540**
1.401(a)(4)–9 (b)(2)(v) added; (c)(3)(ii) revised.....**34544**
1.401(a)(4)–12 Amended.....**34545**
1.420–1 Added **32900**
1.446–4 (d)(2), (3), (e)(7) and (9)(ii) amended 12866
1.460–1 (j) corrected.....**18357**
1.460–2 (b)(2)(ii) and (c)(1) corrected.....**18191**
1.460–4 (b)(3) and (g) corrected.....**18191**
1.472–8 (c) text redesignated as (c)(1); (b)(4), (c)(1) heading and (2) added; (e)(3) and (h) revised 1082
Corrected 5062, 5148
1.475(b)–1 (d)(2) amended.....12866
1.679–0 Added **37889**
1.679–1 Added **37889**
1.679–2 Added **37889**
1.679–3 Added **37889**
1.679–4 Added **37889**
1.679–5 Added **37889**
1.679–6 Added **37889**
1.679–7 Added **37889**
1.684–1 Added **37899**
1.684–2 Added **37899**
1.684–3 Added **37899**
1.684–4 Added **37899**
1.684–5 Added **37899**
1.705–1 (a)(7) added.....15114
1.705–2 Added 15114
1.732–3 Added **32902**
1.861–8 (e)(7)(iii) and (8) revised; authority citation removed **67083**
1.861–8T (e)(1) and (3) through (11) revised; (h) amended; authority citation removed.....**67083**
Heading corrected.....3812
1.865–1 Added **67083**
1.865–1T Removed.....**67085**
1.865–2 (a)(1) and (3)(ii) amended; (b)(1)(iv) *Example 6* and (4)((iv) *Example 3* added; (b)(4)(iii), (d)(3), (e)(1) and (2)(i) revised **67086**
(a)(4)(iv) *Example 3* corrected 3812
1.865–2T Removed.....**67086**
1.874–1 (b)(2) revised; (b)(3) and (4) redesignated as (b)(5) and (6); new (b)(3) and (4) added 4174
1.874–1T Added 4174
Corrected.....12471
1.882–4 (a)(3)(ii) revised; (a)(3)(iii), (iv) and (v) redesignated as (a)(3)(v), (vi) and (vii); new (a)(3)(iii) and (iv) added 4175
1.882–4T Added 4175
1.904–4 (c)(2)(ii)(A) amended.....**67086**
1.954–2 (a)(4)(ii)(A), (B), (g)(2)(ii)(B)(*2*) and (3)(i)(B) amended 12866
1.958–1 (b) amended.....**37897**
1.958–2 (c)(1)(ii)(*b*) amended.....**37897**
1.985–8 (c)(3)(ii) *Examples 1* and *2* correctly added **21447**
1.1031(k)–1 (k)(4) revised.....4909
1.1221–2 Revised 12866

NOTE: **Boldface page numbers indicate 2001 changes.**

CHANGES APRIL 2, 2001 THROUGH MARCH 29, 2002

TITLE 26 Chapter I—Con.

1.1256(e)–1 (b) and (c) amended.....12866
Revised.....12870
1.1301–1 Undesignated center heading and section added 819
Corrected 5203
1.1441–1 (b)(3)(ii)(C) and (e)(5)(V)(C)(*2*) correctly revised; (b)(3)(vi), (vii)(B), (c)(14), (e)(3)(iii)(D), (iv)(C)(*1*), (*2*), (D)(*2*) and (*3*) corrected.....**18188**
1.1441–1T Added (temporary).....2328
1.1441–5 (e)(5)(*ii*) correctly designated as (e)(5)(ii); new (e)(5)(ii) corrected.....**18188**
1.1441–6 (b)(1) amended (temporary).....2328
1.1441–6T Added (temporary).....2328
1.1441–7 (b)(4)(i) correctly revised; (b)(5)(i)(A)(*1*) and (10)(ii) corrected.....**18189**
1.1461–1 Heading, (c)(1)(ii)(A)(*1*), (2)(i) and (ii)(H) corrected; (c)(2)(i)(M) correctly removed; (c)(2)(i)(N) correctly designated as (c)(2)(i)(M).....**18189**
(a)(1) amended.....**33831**
1.1502–5 (a)(1) amended **33831**
1.1502–20 (i) added 11037
1.1502–20T Added 11037
1.1502–32 (b)(4)(v) added.....11040
1.1502–32T Added 11040
1.1502–34 Amended.....**32902**
1.1502–78 (e) added **33463**
1.1502–78T Removed **33464**
1.6011–4T (b)(3)(i)(F) removed; (b)(3)(ii)(B) and (C) and (g) revised; (b)(5) amended **41135**
1.6045–1 (g)(1)(i) and (3)(iv) corrected **18189**
1.6049–5 (b)(12), (c)(4) introductory text, (d)(2)(i), (ii), (3)(i), (ii), (iii)(A) and (B) corrected **18189**
1.6050I–0 Amended.....**67687**
1.6050I–1 (a)(1) redesignated as (a)(1)(i); new (a)(1) heading and (ii) added **67687**
1.6151–1 (d)(1) amended **33831**
1.6302–1 (d) revised **32542**
(b)(1) amended.....**33831**
1.6302–2 (d) revised **32542**
(a)(1)(i), (ii), (iv) and (b)(1) amended **33831**
1.6302–3 (a) amended.....**33831**
20 Authority citation amended **38546**
20.6075–1 Revised; interim.....**38546**
20.6081–1 Revised; interim.....**38546**
31 Authority citation amended **28370**
31.6071(a)–1 (a)(1) and (c) amended.....**33832**
31.6151–1 (b) amended **33832**
31.6205–1 (a)(6) revised.....**39640**
31.6302–1 (f)(4) revised.....**28370**
(m)(1) revised.....**32542**
(i)(3) amended.....**33831**
(c)(1), (2)(i) introductory text, (3), (i)(3) and (5) amended.....**33832**
31.6302–1T Removed **28370**
31.6302(c)–2A (b)(1)(i) and (3) amended **33832**
31.6302(c)–3 (b)(2) amended.....**33831**
(a)(1)(i), (ii), (3) and (b)(2) amended **33832**
31.6302(c)–4 (a) revised.....**32542**
35.3405–1T Amended.....**33832**
36.3121(l)(10)–4 Amended.....**33832**
40 Authority citation revised.....**41776**
Authority citation amended.....5472
40.0–1 (d) and (e) removed; (f) redesignated as new (d) **41776**
40.6011(a)–1 (c) removed.....**41776**
40.6011(a)–2 (b)(2) amended; (d) removed.....**41776**
40.6071(a)–1 (a), (b)(2) and (c) revised **41776**
40.6071(a)–2 Removed.....**41776**
40.6071(a)–3 Added.....5472
40.6091–1 (d) removed.....**41776**
40.6101–1 Revised.....**41776**
40.6109(a)–1 Revised.....**41776**
40.6151(a)–1 Revised.....**41776**
40.6302(c)–1 (d)(1) amended.....**33832**
Revised.....**41776**
40.6302(c)–2 Revised.....**41777**
40.6302(c)–3 (b)(1)(ii), (3), (d) and (f)(4) introductory text amended; (f)(5), (7) and (h) removed; (f)(6) redesignated as new (f)(5); (g) revised.....**41778**
40.6302(c)–4 Removed **41778**
40.9999–1 Removed.....**41778**
48.4081–8 Revised.....**27597**
53.4958–0 Added.....3083
53.4958–0T Removed.....3083
53.4958–1 Added.....3083
53.4958–1T Removed.....3083
53.4958–2 Added.....3083
53.4958–2T Removed.....3083

NOTE: **Boldface page numbers indicate 2001 changes.**

CHANGES APRIL 2, 2001 THROUGH MARCH 29, 2002

53.4958–3 Added 3083
53.4958–3T Removed 3083
53.4958–4 Added 3083
(a)(3)(vii) Example 1 and (c)(4) Example 2 corrected 12472
53.4958–4T Removed 3083
53.4958–5 Added 3083
53.4958–5T Removed 3083
53.4958–6 Added 3083
53.4958–7 Added 3083
53.4958–7T Removed 3083
53.4958–8T Removed 3083
301 Authority citation amended **39438, 50544, 64352, 64742**
301.6103(j)(5)–1 Added **39438**
301.6103(j)(5)–1T Removed **39439**
301.6103(k)(9)–1 Added **64742**
301.6103(k)(9)–1T Removed **64743**
301.6103(p)(2)(B)–1 Removed **64352**
301.6103(p)(2)(B)–1T Added **64352**
301.6109–1 (g)(3) revised (temporary) 2329
301.6109–1T Added (temporary) 2329
301.6111–2T (b)(3) removed; (b)(4) through (7) redesignated as new (b)(3) through (6); new (b)(3) introductory text, (4) introductory text, (ii), (6) and (h) amended; (b)(1), new (3)(ii), (4)(i), (6) introductory text (c)(3) and (e)(2)(ii)(E) revised; new (b)(6) *Example 2* redesignated as *Example* and amended **41135**
Removed **64744**
301.6112–1T Authority citation removed **41137**
301.6221–1 Added **50544**
301.6221–1T Removed **50545**
301.6222(a)–1 Added **50545**
301.6222(a)–1T Removed **50545**
301.6222(a)–2 Added **50545**
301.6222(a)–2T Removed **50546**
301.6222(b)–1 Added **50546**
301.6222(b)–1T Removed **50546**
301.6222(b)–2 Added **50546**
301.6222(b)–2T Removed **50546**
301.6222(b)–3 Added **50546**
301.6222(b)–3T Removed **50547**
301.6223(a)–1 Added **50547**
301.6223(a)–1T Removed **50547**
301.6223(a)–2 Added **50547**
301.6223(a)–2T Removed **50547**
301.6223(b)–1 Added **50547**
301.6223(b)–1T Removed **50548**
301.6223(c)–1 Added **50548**
301.6223(c)–1T Removed **50549**
301.6223(e)–1 Added **50549**
301.6223(e)–1T Removed **50550**
301.6223(e)–2 Added **50550**
301.6223(e)–2T Removed **50550**
301.6223(f)–1 Added **50550**
301.6223(f)–1T Removed **50550**
301.6223(g)–1 Added **50550**
301.6223(g)–1T Removed **50551**
301.6223(h)–1 Added **50551**
301.6223(h)–1T Removed **50551**
301.6224(a)–1 Added **50551**
301.6224(a)–1T Removed **50551**
301.6224(b)–1 Added **50551**
301.6224(b)–1T Removed **50551**
301.6224(c)–1 Added **50551**
301.6224(c)–1T Removed **50552**
301.6224(c)–2 Added **50552**
301.6224(c)–2T Removed **50552**
301.6224(c)–3 Added **50552**
301.6224(c)–3T Removed **50553**
301.6226(a)–1 Added **50553**
301.6226(a)–1T Removed **50553**
301.6226(b)–1 Added **50553**
301.6226(b)–1T Removed **50554**
301.6226(e)–1 Added **50554**
301.6226(e)–1T Removed **50554**
301.6226(f)–1 Added **50554**
301.6226(f)–1T Removed **50554**
301.6227(b)–1T Removed **50554**
301.6227(c)–1 Added **50554**
301.6227(c)–1T Removed **50554**
301.6227(d)–1 Added **50555**
301.6229(b)–1 Added **50555**
301.6229(b)–1T Removed **50555**
301.6229(b)–2 Added **50555**
301.6229(b)–2T Removed **50555**
301.6229(e)–1 Added **50555**
301.6229(e)–1T Removed **50555**
301.6229(f)–1 Added **50555**
301.6229(f)–1T Removed **50556**
301.6230(b)–1 Added **50556**
301.6230(b)–1T Removed **50556**
301.6230(c)–1 Added **50556**
301.6230(c)–1T Removed **50556**
301.6230(e)–1 Added **50556**
301.6230(e)–1T Removed **50556**
301.6231(a)(1)–1 Added **50556**
301.6231(a)(1)–1T Removed **50557**
301.6231(a)(2)–1 Added **50557**
301.6231(a)(2)–1T Removed **50557**
301.6231(a)(5)–1 Added **50557**
301.6231(a)(5)–1T Removed **50558**
301.6231(a)(6)–1 Added **50558**
301.6231(a)(6)–1T Removed **50558**
301.6231(a)(7)–1 Added **50558**

NOTE: **Boldface page numbers indicate 2001 changes.**

CHANGES APRIL 2, 2001 THROUGH MARCH 29, 2002

TITLE 26 Chapter I—Con.

301.6231(a)(7)–1T Removed.....**50559**
301.6231(a)(12)–1 Added.....**50559**
301.6231(a)(12)–1T Removed.....**50559**
301.6231(c)–1 Added.....**50559**
301.6231(c)–1T Removed.....**50560**
301.6231(c)–2 Added.....**50560**
301.6231(c)–2T Removed.....**50560**
301.6231(c)–3 Added.....**50560**
301.6231(c)–3T Removed.....**50561**
301.6231(c)–4 Added.....**50561**
301.6231(c)–4T Removed.....**50561**
301.6231(c)–5 Added.....**50561**
301.6231(c)–5T Removed.....**50561**
301.6231(c)–6 Added.....**50561**
301.6231(c)–6T Removed.....**50561**
301.6231(c)–7 Added.....**50561**
301.6231(c)–7T Removed.....**50561**
301.6231(c)–8 Added.....**50561**
301.6231(c)–8T Removed.....**50562**
301.6231(d)–1 Added.....**50562**
301.6231(d)–1T Removed.....**50562**
301.6231(e)–1 Added.....**50562**
301.6231(e)–1T Removed.....**50562**
301.6231(e)–2 Added.....**50562**
301.6231(e)–2T Removed.....**50563**
301.6231(f)–1 Added.....**50563**
301.6231(f)–1T Removed.....**50563**
301.6233–1 Added.....**50563**
301.6233–1T Removed.....**50563**
301.6302–1 (a), (b)(1) and (2) amended.....**33832**
301.6302–1T Removed.....**33831**
301.6311–1 (a)(1)(i) amended.....**64743**
301.6311–2 Added.....**64743**
(d)(2)(i)(D) corrected.....1416
301.6320–1 Added.....2561
301.6320–1T Removed.....2568
301.6323(j)–1 Added.....**33465**
301.6330–1 Added.....2551
301.6330–1T Removed.....2558
301.6656–1 Removed; new 301.6656–1 redesignated from 301.6656–3.....**32542**
301.6656–2 Removed.....**32542**
301.6656–3 Redesignated as 301.6656–1.....**32542**
301.7611–1 Amended.....3099
Corrected.....12472
301.7701–3 (g)(2) redesignated as (g)(2)(i); new (g)(2)(i) heading and (ii) added; (g)(4) amended.....**64912**
301.7701–7 (d)(1)(iv) introductory text and (v) *Example 1* revised; (d)(1)(iv)(H) redesignated as (d)(1)(iv)(J); new (d)(1)(iv)(H), (I), (v) *Example 5* and (e)(3) added.....**41779**
301.9100–5T (c) concluding text amended.....**33832**
601.401 (a)(5) heading, (iii) and (iv) amended.....**33832**
602 Technical correction.....4177, 5062, 12471
602.101 (b) table amended (OMB numbers).....**32542, 33637, 38546, 50563, 64352, 66314**
(b) table corrected.....**64076**
Corrected; CFR correction.....**43478**
(b) table amended (OMB numbers) 17, 822, 1095, 3099, 11040, 12871

Proposed Rules:

1.....**17517, 17518, 19104, 21110, 21297, 21844, 23868, 26823, 28407, 28408, 31197, 31850, 32279, 32782, 34136, 35112, 40659, 41169, 41170, 44565, 49576, 53555, 56262, 57021, 57023, 57400, 63203, 64385, 64904, 66362, 66376**
.....48, 1672, 2387, 2841, 3461, 3846, 4217, 4218, 5074, 5076, 5148, 7630, 7656, 8912, 9631, 9929, 10640, 11070, 12494, 15132
5c.....**31850, 41170, 49576**
5f.....**31850, 41170, 49576**
18.....**31850, 41170, 49576**
31.....**28408, 32279, 57023**
.....3846, 5076, 8912
46.....707, 8912, 10652
48.....**53564**
53.....**26824**
301.....**17518, 23868, 26824, 28408, 31850, 32279, 41169, 41170, 49576, 64386**
.....1421, 2387, 4938, 8912, 9631, 9929
602.....**17518, 64386**
.....1421

TITLE 27—ALCOHOL, TOBACCO PRODUCTS AND FIREARMS

Chapter I—Bureau of Alcohol, Tobacco and Firearms, Department of the Treasury (Parts 1—299)

1.1 (a) amended.....**42733**
1.31 Amended.....**42733**
1.35 Amended.....**42733**
1.50 Amended.....**42733**
1.51 Amended.....**42733**

NOTE: **Boldface page numbers indicate 2001 changes.**

CHANGES APRIL 2, 2001 THROUGH MARCH 29, 2002

1.52 Amended **42733**
1.57 Amended **42733**
4 Cross references amended **38549**
Amended **42733**
4.21 (d)(1)(i) and (e)(1)(i) amended; effective date retroactive to 4–1–98 ..... **37578**
(e)(5) amended **58944**
4.22 (b)(5) amended; effective date retroactive to 4–1–98 ..... **37578**
4.91 Amended **49280**
Amended 11918
5.2 Amended **38549, 42733**
7.4 Amended **38549, 42733**
9.53 (c)(6) revised; (c)(7) removed **50565**
9.64 (c) introductory text and (1) revised **50565**
9.162 Added **29479**
9.164 Added **23592**
9.166 Added **29698**
9.167 Added **18545**
9.170 Added **26791**
9.173 Added 9193
12.3 (a) amended **42733**
13.2 Added **19085**
13.11 Amended **19085**
13.20 Added **19085**
13.21 (a) amended; (b) revised **19085**
13.23 Amended **19085**
13.25 (a) and (b) amended **19085**
13.26 (a) and (b) amended **19085**
13.27 (c) amended **19085**
(a) and (b) revised **19086**
13.41 Amended **19085**
13.42 Amended **19085**
13.43 (a) and (b) amended **19085**
13.44 Revised **19086**
13.45 (a) and (b) amended **19086**
13.52 Amended **19085**
13.53 Amended **19085**
13.54 (a) and (b) amended **19085, 19086**
13.61 (b) amended **19085**
13.62 Revised **19086**
13.71 Revised **19086**
13.72 (b) amended **19086**
13.74 Amended **19086**
13.92 Amended **19086**
17.5 Amended **38549**
17.168 (a) amended **42736**
18 Authority citation revised **29481**
18.11 Amended **29482**
18.23 Amended **42736**
18.39 Added **29482**
18.40 Added **29482**
18.41 Added **29482**
18.42 Added **29482**
18.43 Added **29482**
18.56 Revised **29482**
19.3 Amended **38549, 42733, 42736**
19.161 (c) amended **42733**
19.163 (f) amended **42733**
19.164 Amended **42733**
19.169 Amended **42736**
19.207 Added **29482**
19.485 (a)(1) and (2) amended **38549**
19.524 (a)(1), (b)(1) and (3) amended **38549**
19.911 (c) amended **42733**
19.950 (f) amended **42733**
20.3 Amended **38549, 42733, 42736**
20.44 Introductory text amended **42733**
20.51 Introductory text amended **42733**
20.52 Amended **42733**
20.66 Amended **42736**
22.3 Amended **38550, 42733, 42736**
22.44 Introductory text amended **42733**
22.51 Introductory text amended **42733**
22.52 Amended **42733**
22.66 Amended **42736**
24.4 Amended **38550, 42734, 42736, 58944**
24.114 Amended **42737**
24.135 (a) amended **29483**
24.178 (b)(3) and (4) revised; effective date retroactive to 4–1–98 ..... **37578**
24.257 (a) revised **58944**
24.272 (a)(1), (b)(1) and (3) amended **38550**
25.4 Amended **42737**
25.165 (a)(1), (b)(1) and (3) amended **38550**
25.284 (d) corrected **17809**
26 Redesignated from Part 250 ..... **38550**
26.3 Amended **38550**
26.11 Amended **38550**
26.30 Amended **38550**
26.35 (a) amended **38550**
26.45 Amended **38551**
26.47 Amended **38551**
26.50 (a) and (b) amended **38551**
26.51 (c) amended **38551**
26.55 Amended **38551**
26.68a Amended **38551**
26.70 Amended **38551**
26.71 (a) amended **38551**
26.72 Amended **38551**
26.73 Amended **38551**

NOTE: **Boldface page numbers indicate 2001 changes.**

CHANGES APRIL 2, 2001 THROUGH MARCH 29, 2002

TITLE 27 Chapter I—Con.

26.74 Amended **38551**
26.77 (c) amended **38551**
26.79 (a) amended **38551**
26.80 (a) amended **38551**
26.81 (a) amended **38551**
26.82 Amended **38551**
26.87 Amended **38551**
26.95 (b) amended **38551**
26.96b Amended **38551**
26.104 (b) amended **38551**
26.105a Amended **38551**
26.107 Amended **38551**
26.108 (a), (b) and (c) amended **38551**
26.109 (a), (b) and (c) amended **38551**
26.110 Amended **38551**
26.112 (a), (c)(2), (d)(2) and (e) amended **38551**
26.112a (a)(1), (b)(2) and (3) amended **38551**
26.113 (c) through (f) amended **38552**
26.114 Amended **38552**
26.115 Amended **38552**
26.163 Amended **38552**
26.165 (a)(2) and (3) amended **38552**
26.173 (b)(4) amended **38552**
26.193 (a) and (b) amended **38552**
26.194 (a) and (b) amended **38552**
26.196 Amended **38552**
26.199a (a) amended **38551**
26.199b Amended **38551**
26.200 (a) amended **38552**
26.204 Amended **38552**
26.205 (a)(8) introductory text, (iv) and (b) amended **38552**
26.211 Amended **38552**
26.220 Amended **38552**
26.221 Amended **38552**
26.225 Amended **38552**
26.260 Amended **38552**
26.261 Amended **38552**
26.262 (a) and (c) amended **38552**
26.263 Amended **38552**
26.264 Amended **38552**
26.265 Amended **38552**
26.272 Amended **38552**
26.273a Introductory text amended **38552**
26.291 (a), (b)(1), (2) and (c) amended **38552**
26.301 Amended **38552**
26.302 (a) and (b) amended **38552**
26.303 Amended **38552**
26.309 (b)(4) and (c)(2)(viii) amended **38552**
26.318 Amended **38552**
Subchapter B Heading added **38550**
29 Redesignated from Part 170; heading revised **42737**
29.42 Amended **42737**
29.45 Amended **42737**
29.47 (c) amended **42737**
29.49 (c) amended **42737**
29.59 Amended **42737**
40 Redesignated from Part 270; authority citation revised **39093**
40.11 Amended **39094, 49532**
40.21 (b) amended **39094**
40.31 (a) amended **39094**
40.32 (b) amended **39094**
40.33 (b)(3) and (c)(2) amended **39094**
40.35 (a) amended **39094**
40.44 Amended **43479, 56758**
40.49 Amended **39094**
40.62 Amended **39094**
40.63 Amended **39094**
40.64 Amended **39094**
40.65 Amended **39094**
40.67 Amended **39094**
40.68 Amended **39094**
40.71 Amended **39094**
40.72 Amended **39094**
40.74 Amended **42734**
40.92 Amended **39094**
40.101 Amended **39094**
40.102 Amended **39094**
40.103 Amended **39094**
40.104 Amended **39094**
40.111 Amended **39094**
40.113 Amended **39094**
40.114 Amended **39094**
40.134 Amended **39094**
40.135 Amended **39094**
40.136 (d) amended **39094**
40.140 Amended **39094**
40.162 Amended **39094**
40.163 Amended **39095**
40.164 (a)(2) and (d)(2) amended **39095**
40.165 (a) amended **39095**
40.165a (a)(1), (b)(2) and (3) amended **39095**
40.166 Amended **39095**
40.167 (a) and (b) amended **39095**
40.168 Amended **39095**
40.181 Amended **39095**
40.183 (e) amended **39094**
40.187 Amended **39094**
40.212 Amended **39094**
40.216c (b) and (c) amended **39095**
40.233 Amended **43479**
40.234 Amended **56758**
40.235 Amended **43479**

NOTE: **Boldface page numbers indicate 2001 changes.**

CHANGES APRIL 2, 2001 THROUGH MARCH 29, 2002

40.251 Amended **39095**
40.252 Amended **39095**
40.253 Amended **39095**
40.254 Amended **39095**
40.255 Amended **39095**
40.282 Amended **39095**
40.283 Amended **39095**
40.286 Amended **39095**
40.287 Amended **39095**
40.301 Amended **39095**
40.311 (a) and (b) amended **39095**
40.313 Amended **39095**
40.331 Amended **39095**
40.332 Amended **42734**
40.355 (e) and (g)(2) amended **39095**
40.357 (a)(1), (b)(2) and (3) amended **39095**
40.371 (a) amended **39096**
40.372 (b) amended **39096**
40.373 (b)(3) and (c)(2) amended **39096**
40.374 (a) amended **39096**
40.384 Amended **56758**
40.391 Revised **49532**
40.396 Amended **39096**
40.397 Amended **39096**
40.402 Amended **39096**
40.404 Amended **39096**
40.405 Amended **39096**
40.410 Amended **39096**
40.421 (a)(4) amended **39096**
40.451 Amended **43479**
40.453 Amended **56758**
40.454 Amended **43479**
40.461 Amended **39096**
40.472 Amended **39096**
40.473 Amended **39096**
40.475 Amended **39096**
40.476 Amended **39096**
40.478 Amended **39096**
44 Redesignated from Part 290 ..... **43480**
44.11 Amended **49532**
44.31 (a) amended **43480**
44.32 (b) amended **43480**
44.33 (b)(3) and (c)(2) amended **43480**
44.35 (a) amended **43480**
44.62 Amended **43480**
44.63 Amended **43480**
44.67 (a) amended **43480**
44.82 Amended **43480**
44.83 Amended **43480**
44.84 Amended **43480**
44.85 Amended **43480**
44.86 Amended **43480**
44.87 Amended **43480**
44.88 Amended **43480**
44.93 Amended **43480**
44.102 Amended **43480**
44.104 Amended **43480**
44.105 Amended **43480**
44.107 Amended **43480**
44.108 Amended **43480**
44.110 Amended **43480**
44.111 Amended **43480**
44.112 Amended **43480**
44.123 Amended **43480**
44.124 Amended **43480**
44.144 Amended **43480**
44.161 Amended **43480**
44.185 Authority citation revised **45618**
44.200 Amended **43480**
44.205 (d) amended **43480**
44.222 Amended **43480**
44.223 Amended **43480**
44.224 Amended **43480**
44.225 Amended **43480**
44.226 Amended **43480**
44.230 Amended **43480**
44.243 Amended **43480**
44.244 Amended **43480**
44.245 Amended **43480**
44.264 Amended **43480**
44.266 Amended **43480**
45 Redesignated from Part 295; note amended **56758**
Heading revised 8880
45.11 Amended 8880
45.21 Amended 8880
45.22 Amended 8880
45.23 Amended 8880
45.24 Amended 8880
45.26 Added 8880
45.27 Added 8880
45.34 Amended **56758**
Amended 8880
45.36 Amended 8880
45.42 Amended 8880
45.43 OMB number **56758**
46 Redesignated from Part 296 ..... **32220**
Cross reference amended **43479**
Authority citation revised **45618**
45.51 (d) amended 8880
46.2 Amended 8880
46.4 (c) amended **32220**
46.5 (c) amended 8880
46.6 (a) and (c) amended **32220**
(c) amended 8880
46.7 Amended **32220**
Amended 8880
46.8 Introductory text and (f) amended **32220**

NOTE: **Boldface page numbers indicate 2001 changes.**

CHANGES APRIL 2, 2001 THROUGH MARCH 29, 2002

TITLE 27 Chapter I—Con.

46.10 Amended 8880
46.11 (b) amended 8880
46.13 Amended 8880
46.14 Amended 8880
46.15 Amended **32220**
Amended 8880
46.21—46.22 (Subpart B) Added 8880
46.72 Amended **32220, 39093**
Amended 8881
46.73 Amended 8881
46.78 Revised 8881
46.79 Revised 8881
46.81 Amended **32220**
Removed 8881
46.143 Amended 8881
46.146 Amended **32220**
46.147 (a) introductory text and (b) introductory text amended **32220**
46.150 (a) amended **32220**
(b) amended 8880
(c) amended 8880, 8881
46.153 Introductory text amended **32220**
Amended 8881
46.163 Amended 8881
46.164 Amended 8881
46.165 Amended 8881
46.166 Amended **39093**
Revised **45618**
46.167 (a) and (c) amended **39093**
46.192 (a) amended **32220**
(a) amended 8881
46.194 Amended **32220**
46.196 (a), (b) and (d) amended **32221**
46.205 (a) and (e) amended **32221**
46.206 (b) and (f) amended **32221**
46.213 Amended **32221**
46.221 Amended **32221**
46.237 Amended **32221**
46.241 (f) amended **32221**
46.242 Amended **32221**
46.255 (a) amended **39093**
(b) and (c) amended **43479**
46.270 Revised **32220**
Removed 8881
53.11 Amended **19088**
53.20 Added **19088**
53.21 (a) amended; (b) revised **19088**
53.22 (a)(1) amended **19088**
53.23 (a) amended; (b) revised **19088**
53.24 (a)(1) and (d)(1) amended **19088**
53.92 (b)(2) amended **19088**
53.96 (b)(4) amended **19088**
53.115 (b) amended **19088**
53.132 (c)(2)(ii) amended **19088**
53.133 (d)(3) amended **19088**
53.134 (d)(2)(ii) amended **19088**
53.136 (c)(2) amended **19088**
53.140 (b) amended **19088**
53.142 (a) amended **19088**
53.151 (b)(1) and (2) amended **19088**
53.155 (a) and (b) amended **19088**
53.156 (a)(1) and (c) amended **19088**
53.157 (f)(1) amended **19088**
53.158 (b)(1), (3) and (e) amended **19088**
53.159 (d)(1) and (2) amended **19088**
(j)(1) amended **19089**
53.172 (a)(3)(ii)(A), (B) and (b)(2)(iii) amended **19088**
53.186 (a) introductory text and (4) amended **19088**
55.73 Amended **42734**
55.75 Amended **42734**
55.79 Amended **42734**
55.82 Amended **42734**
55.128 Corrected **19089**
55.218 Table corrected **19089**
70 Technical correction **19089**
70.2 (a) amended; (b) revised **29022**
70.3 Added **29022**
70.11 Amended **29022**
70.21 Amended **29022, 29023**
70.22 (a) and (b) amended; (c) removed **29023**
70.23 (b) revised **29023**
70.24 (b) amended **29023**
70.25 (a)(4) amended **29022**
70.26 (c)(2)(ii) amended **29022**
70.30 Revised **29023**
70.31 Revised **29023**
70.32 Amended **29023**
70.33 Introductory text revised **29023**
70.34 Revised **29023**
70.40 Revised **29023**
70.41 (a), (c), (d) and (f) amended **29023**
70.42 Heading, (a)(1), (b) and (c)(1) revised **29024**
70.51 Revised **29024**
70.61 (a)(1)(i) introductory text, (C) and (2) amended **29022**
(a)(1)(i) introductory text, (D) and (3) amended **29024**
70.64 Amended **29024**
70.71 Introductory text, (a), (b)(1)(ii) and (2) amended **29024**
70.72 Amended **29025**
70.73 Amended **29024**
70.74 (c)(1) and (2) amended **29024**
(b) amended **29025**

NOTE: **Boldface page numbers indicate 2001 changes.**

CHANGES APRIL 2, 2001 THROUGH MARCH 29, 2002

70.75 (b) and (c) amended **29024**
(a) introductory text revised **29025**
70.76 (a), (b)(3), (c) and (d) amended **29024**
70.77 (a)(1), (2), (b)(1) and (2) amended **29024**
70.81 (a) amended **29024**
70.82 Amended **29024**
70.92 (c) and (d)(2)(i) amended **29024**
70.94 (a) amended **29022**
70.96 (a)(1)(iv), (2), (3) and (c) amended **29024**
(c) amended **29025**
70.98 (b) amended **29024, 29025**
70.100 Amended **29022**
70.101 Amended **29024**
70.113 (b) amended **29024**
70.122 Amended **29024**
70.123 (b)(1) and (2) amended **29024**
(a)(2) amended **29025**
70.124 Amended **29025**
70.125 (a) and (c) revised; (b) amended **29025**
70.126 Amended **29025**
70.131 (b) amended **32219, 42737**
70.149 (a)(3) introductory text and (b)(2)(i)(A) amended **29025**
70.150 (a) introductory text revised; (a)(1), (2), (b), (c)(1), (2), (3), (d), (e)(1) introductory text, (2)(i) introductory text and (B) amended **29025**
70.151 (a), (b), (d), (e)(1), (f)(3) and (g) amended **29025**
(g) amended **29026**
70.161 (a)(4)(i)(B) amended **29022**
(a)(1), (2), (b) and (c) amended **29025**
(a)(1) amended **29026**
70.162 (a) through (d) amended **29025**
70.163 (a)(1), (b)(1) and (c) amended **29025**
(a)(2)(ii) introductory text revised **29026**
70.164 (b)(1) introductory text, (i), (ii), (2)(i), (ii) and (c) amended **29025**
70.165 Amended **29026**
70.167 (b)(1) concluding text amended **29022**
(a)(2)(ii) amended **29024**
(a)(4), (b)(2) introductory text and (b)(3) amended **29025**
(a)(1), (2)(i)(C), (D), (a)(4) and (b)(1) introductory text revised; (a)(2)(i) introductory text and (a)(3) amended **29026**
70.168 (a) amended **29022**
(b)(2) amended; (c) revised **29026**
70.169 Amended **29022**
70.170 (b) amended **29025**
70.181 (b)(1), (2), (c)(1)(i), (ii), (2), (3)(i), (4)(i) introductory text, (ii)(D) concluding text, (4)(iv) introductory text, (5) introductory text, (ii)(B) and (c)(8) amended **29022**
(a), (b)(1), (c)(2), (3)(ii), (4)(iii) and (5)(ii)(D) amended **29026**
(c)(5)(ii)(E) and (c)(8) amended **29027**
70.182 (a) amended **29022**
(a)(2)(ii), (6)(iv), (v), (7) and (9) amended **29027**
(a)(2)(i) amended **29027**
70.183 (b)(2), (3), (6), (7) introductory text, (9)(ii) and (11) amended **29022**
(b)(4), (9)(iv), (v) and (10) amended **29027**
(a), (b) introductory text and (c) through (f) amended **29027**
70.184 (a), (b), (c) introductory text and (1) amended **29022**
70.185 (a), (b) and (c) amended **29023**
70.186 (b)(2) and (c) amended **29023**
(a)(5) amended **29025**
70.187 (a) amended **29023, 29027**
(a) and (b) amended **29025**
70.188 Amended **29023**
70.191 (b) introductory text amended **29022**
(a) revised **29027**
70.204 (a) concluding text amended **29025, 29027**
70.205 (a)(1), (2)(i), (ii)(C), (b)(1), (2), (c)(1), (e)(2), (3) and (4) amended **29025**
(b)(1) and (c)(1) amended **29027**
70.206 (a)(1), (b)(3)(ii), (4)(ii) introductory text, (A), concluding text, (iii), (c)(2) and (3) amended **29023**
(b)(4)(ii)(B) amended **29025**
(a)(1), (b)(1) introductory text and (b)(4)(ii)(B) concluding text amended; (c)(1) and (4) revised **29027**
70.207 (b)(1)(iii) amended **29025**
70.208 Amended **29025**
70.209 (a) and (b) amended **29025**

NOTE: **Boldface page numbers indicate 2001 changes.**

CHANGES APRIL 2, 2001 THROUGH MARCH 29, 2002

TITLE 27 Chapter I—Con.

70.210 (a)(1) amended **29025**
70.213 Amended **29022**
70.222 (b) revised **29028**
70.223 (d) amended **29025**
70.224 (a)(1) and (2)(i) revised **29028**
70.227 Revised **29028**
70.231 (i)(3) amended **29025**
70.241 (a)(8) amended **29025**
70.242 (a) and (c) amended **29025**
70.245 Heading, (a), (c)(2) and (d) amended **29025**
70.251 (a)(2) and (b) amended **29026**
(b) amended **29027**
70.253 (b)(2) amended **29023**
(b)(1) and (2) amended **29028**
70.262 (b)(4) and (c)(2) amended **29028**
70.263 (d) amended **29023**
70.271 (d)(1) amended **29025**
70.281 (b)(2) introductory text, (vi) (3)(iv) and (v) amended **29025**
(a)(1) and (b)(2) amended **29028**
70.301 (a) amended **29022**
70.304 (a) and (b) amended **29028**
70.306 (a) amended **29028**
70.311 Amended **29022**
70.333 Amended **29028**
70.411 (b), (c) introductory text and (16) amended **29028**
(c)(26) amended **38550**
(c)(5) amended **42734**
(c)(2) amended **42737**
70.412 (a) amended **29028**
70.413 (a) amended **29023**
(c)(1) amended **29025**
(b) revised **29028**
70.414 (k) amended **29026**
(a) revised **29028**
70.416 Revised **19029**
70.418 Revised **29029**
70.419 Revised **29029**
70.431 (b)(7) amended **32219**
(b)(2) amended **39093**
(b)(1) amended **42734**
(b)(5) amended **43480**
(b)(6) amended **56758**
70.432 (a), (b) and (d) amended **29029**
(d) amended **43480**
70.433 (a) amended **29023**
(a) and (d) amended **29029**
70.435 (i) amended **29023**
70.438 Amended **29029**
70.447 Amended **29025**
70.461 Amended **38550**
70.462 Amended **43480**
70.471 Revised **29029**
70.481 (a), (b)(2)(ii), (3)(ii) and (4)(iii) amended **29025**
(b)(2) introductory text, (3)(i), (ii)(B) and (4) introductory text amended **29026**
(b)(1) amended **29029**
70.482 (a) introductory text amended **29022**
(d)(1)(i) amended **29026**
(d)(1)(ii) through (v) removed; (d)(1)(vi) redesignated as (d)(1)(ii); new (d)(1)(ii) amended; (e) introductory text and concluding text revised **29029**
70.483 Revised **29029**
70.484 Amended **29030**
70.485 (a) amended **29022**
70.486 Amended **29025**
70.504 (c)(2) amended **29023**
70.506 Amended **29030**
70.507 (g) amended **29023**
70.601 Amended **29030**
70.602 (a) and (b)(1) introductory text amended **29023**
70.603 (a)(1) revised **29030**
70.606 Introductory text amended **29023**
70.608 Amended **29023**
70.609 Amended **29023**
70.701 (a)(1) revised; (c) amended **29030**
70.801 (d)(2)(i)(A), (iv)(A), (B) and (C) amended **29030**
70.802 (a), (b)(1) and (d) through (g) amended; (b)(2) removed; (c) revised **29030**
70.803 (c), (e)(3) and (f) amended; (d), (e)(1), (e)(2), (4) and (5) revised **29030**
70 Appendix A amended **59537**
71 Redesignated from Part 200; authority citation revised **42734**
71.1 Note amended **42734**
71.37 Amended **42734**
71.38 Amended **42734**
71.56 Note amended **42734**
71.62 Amended **42734**
71.63 Amended **42734**
71.64 (a) amended **42734**
71.74 Amended **42734**
71.78 Amended **42734**
71.82 Amended **42735**
71.83 Amended **42735**
71.96 Amended **42735**

NOTE: **Boldface page numbers indicate 2001 changes.**

CHANGES APRIL 2, 2001 THROUGH MARCH 29, 2002

71.107a (a) amended....**42735**
71.108 (a) and (b) amended....**42735**
71.110 Amended....**42735**
92.120 (c)(2)(v) corrected; CFR correction....**59602**
92.121 (b)(2)(vi), (ix), (xi)(A) and (4)(iv) correctly revised; CFR correction....**59602**
92.132 Correctly revised; CFR correction....**59602**
170 Redesignated from Part 29....**42737**
178 Technical correction....**42586**
178.1 (a) revised....5425
178.11 Amended....5425
178.32 (a)(5) and (d)(5) revised; (f) added....5425
178.44 (a) revised; (b) amended; OMB number....5425
178.45 Amended; OMB number....5426
178.92 Heading and (a) revised; OMB number....**40600**
178.99 (c)(5) revised....5426
178.115 (d)(2) through (5) revised; (e) amended....5426
178.120 Added; OMB number....5426
178.124 (c)(1) and (2) amended; (c)(3)(iii) redesignated as (c)(3)(iv); new (c)(3)(iii) added; OMB number....5426
179 Technical correction....**42586**
179.102 Revised; OMB number....**40601**
200 Redesignated as Part 71....**42734**
200.49b (b) amended....**39093**
250 Redesignated as Part 26....**38550**
250.2 (a) amended; (b) revised....**21668**
250.3 Added....**21668**
250.11 Amended....**21668, 21669**
250.37 Revised....**21669**
250.43 Amended....**21668**
250.50a (b)(2) revised....**21669**
250.52 (b) and (c) amended....**21669**
250.54 Revised....**21669**
250.61 Revised....**21669**
250.62a Amended....**21669**
250.65 Amended....**21669**
250.70 Amended....**21669**
250.70a Amended....**21669**
250.71 (c) and (d) amended....**21669**
250.72 Amended....**21669**
250.74 Amended....**21669**
250.75 Amended....**21669**
250.81 Amended....**21669**
250.96 Amended....**21669**
250.105 Amended....**21669**
250.110 Amended....**21669**
250.112 (c)(1), (4) and (e) amended; (c)(3) revised....**21669**
250.112a (b)(1) and (c)(1) amended....**21669**
250.113 (a) amended....**21669**
250.116 Amended....**21669**
250.118 Amended....**21669**
250.119 Revised....**21669**
250.126 Amended....**21669**
250.128 Amended....**21669**
250.172 (a) amended; (b) revised....**21669**
250.173 (a) revised; (d) amended....**21669**
250.174 (a) and (e) amended....**21669**
250.193 (b) amended....**21670**
250.194 Amended....**21669**
250.197 Amended....**21670**
250.199f (c) revised....**21670**
250.209 Amended....**21668**
250.222 (b) and (c) amended....**21669**
250.224 Revised....**21670**
250.275 (a) revised....**21670**
250.276 Amended....**21669, 21670**
250.277 Undesignated center heading and section removed....**21670**
250.303 Amended....**21669**
250.308 (a) amended; (b) revised....**21670**
250.309 (a) revised; (d) amended....**21670**
250.310 (a) and (e) amended....**21669**
250.314 (b) amended....**21668**
(a) and (b) amended....**21670**
250.318 Revised....**21670**
(a) and (b) amended....**21670**
250.314 (b) amended....**21668**
250.316 Amended....**21668**
250.319 Amended....**21668**
250.331 (b) amended....**21668, 21669**
251 Cross references amended....**38550**
251.1 Note revised....**38550**
251.2 (a) amended; (b) revised....11231
251.3 Added....11232
251.11 Amended....11231, 11232
251.40—251.49 (Subpart D) Heading and undesignated center heading revised....11232
251.40a Redesignated as 251.41....11232
251.41 Removed; new 251.41 redesignated from 251.401a....11232
251.48a (a) amended....**38550**
251.55 Amended....11232
251.59 Amended....11232
251.77 (d) amended....11231, 11232
251.136 (a) amended....11232

NOTE: **Boldface page numbers indicate 2001 changes.**

CHANGES APRIL 2, 2001 THROUGH MARCH 29, 2002

TITLE 27 Chapter I—Con.

251.172 Amended 11232
251.181 (a) amended 11231
251.182 (b)(1) and (d) revised 11232
251.204 (a), (b) introductory text and undesignated text amended 11232
251.206 Amended 11231
251.208 Amended 11232
251.209 Amended 11231
251.221 (b)(3) undesignated paragraph amended 11231
(a) introductory text and (b) revised 11232
270 Redesignated as Part 40 ..... **39093**
270.11 Amended **32220**
270.49 Amended **32220**
270.165 OMB number **19089**
270.165a OMB number **19089**
270.286 Amended **32220**
275.11 Amended **45618, 49532**
275.39 Amended **39093**
275.63 (a) amended **39093**
275.82 (b) amended **39093**
Revised **45618**
275.83 Revised **45619**
275.85 (b) amended **39093**
275.85a (c) amended **39093**
275.86 (a) amended **39093**
275.115a (a)(1) and (b)(1) amended **39093**
275.140 Amended **39093**
275.162 Amended **32220**
275.199 Amended **42734**
275.205 (b) amended **32220**
290 Redesignated as Part 44 ..... **43480**
290.11 Amended **39093**
290.67 (b) amended **39093**
290.92 Amended **42734**
290.154 Amended **32220**
290.162 Amended **42734**
290.184 Amended **39093**
290.243 Amended **39093**
295 Redesignated as Part 45 ..... **56758**
295.11 Amended **39093, 49532**
295.34 Amended **39093**
295.42 Amended **39093**
295.45c (b) and (c) amended **39093**
295.51 (a) introductory text amended **39093**
296 Redesignated as Part 46 ..... **32220**

Proposed Rules:

4 ..... **19738, 37609**
..... 3135
9 ..... **18579, 21707**
..... 5756
40 ..... **52730**
16 ..... **28135**
20 ..... **37198**
55 ..... **57404**
178 5428

NOTE: **Boldface page numbers indicate 2001 changes.**

CHANGES JULY 2, 2001 THROUGH MARCH 29, 2002

TITLE 28—JUDICIAL ADMINISTRATION

Chapter I—Department of Justice (Parts 0—199)

0.29c (a) revised; (c) and (d) amended **37903**
0.29d (a) revised **37903**
0.29e (a)(1), (2), (3) and (5) revised; (a)(6) introductory text, (i) and (7) amended **37903**
2.98 (a)(1) amended; (f) revised; interim 2569
2.99 (b) revised; (e) amended; interim 2569
2.101 Revised; interim 2569
2.102 (f) revised; interim 2570
2.103 (d) revised; (f) and (g) added; interim 2570
2.104 (a)(1) amended 2571
2.105 (c) revised; interim 2571
16.130 Added **41445**
(b) corrected **43308**
16.131 Added **41446**
27.1 (b) revised **37904**
27.4 Heading revised; (a) amended **37904**
65.40 Revised 7270
104 Added; interim **66282**
104.2 (c)(1) revised 11245
104.3 (a) and (b) revised 11245
104.6 Revised 11245
104.21 (d) revised 11245
104.33 (c) and (g) revised 11246
104.43 (a) amended 11246
104.44 Amended 11246
104.47 (a) and (b)(2) revised; (b)(3) added 11246
104.52 Amended 11246
104.61 (a) amended 11246

Chapter V—Bureau of Prisons, Department of Justice (Parts 500—599)

500.1 (c) revised; interim **55065**
501.2 (c) revised; (e) added; interim **55065**
501.3 (c) revised; (d) redesignated as (e); new (d) and (f) added; interim **55065**

Chapter VIII—Court Services and Offender Supervision Agency for the District of Columbia (Parts 800—899)

810 Added; interim **48337**

Chapter XI—Department of Justice and Department of State (Part 1100)

Chapter XI Established; interim **38518**

Proposed Rules:

16 ..... **37939**
..... 11631
25 ..... **35567, 48390**
97 ..... **64934**
100 ..... **50931**
104 ..... **55901**
801 ..... **58083**
802 11804

TITLE 29—LABOR

Chapter I—National Labor Relations Board (Parts 100—199)

102.11 Revised 658
102.35 Heading and (a)(9) revised 656
102.60 (a) revised 658
102.83 Revised 658
102.117 (a) through (d) revised **50311**

Chapter V—Wage and Hour Division, Department of Labor (Parts 500—899)

578 Authority citation revised **63502**
578.1 Revised **63503**
578.3 Heading and (a) revised **63503**
579 Authority citation revised **63503**
579.1 Heading revised; (b) redesignated as (c); new (b) added **63503**
579.5 Heading and (a) revised; (e) amended **63503**
579.9 Removed **63503**
580 Authority citation revised **63503**
580.5 Amended **63503**
697 Authority citation revised **44968**
697.1 Revised **44968**
697.2 Redesignated as 697.3; new 697.2 added **44969**

NOTE: **Boldface page numbers indicate 2001 changes.**

CHANGES JULY 2, 2001 THROUGH MARCH 29, 2002

TITLE 29 Chapter V—Con.

697.3 Redesignated as 697.4; new 697.3 redesignated from 697.2 ..... **44969**
697.4 Redesignated from 697.3 ..... **44969**

Chapter XVII—Occupational Safety and Health Administration, Department of Labor (Parts 1900—1999)

1904 Authority citation revised **52034**
1904.10 (c) and note added **52034**
1904.12 Note added **52034**
1904.29 (b)(7)(vi) revised **52034**
1912 Authority citation revised 659
1912.3 (e) revised 659
1912.10 (a) revised 659
1912.11 Revised 660
1912a Authority citation revised 660
1912a.3 Revised 660
1926.500 Regulation at 66 FR 5265 delayed **37137**
1926.750—1926.761 (Subpart R) Regulation at 66 FR 5265 delayed **37137**

Chapter XXV—Pension and Welfare Benefits Administration, Department of Labor (Parts 2500—2599)

2520 Technical correction **36368**
2520.102–1 Removed 775
2520.102–3 (d) and (j)(3) corrected **34994**
2520.102–4 Revised 775
2520.104–4 (a) revised 776
2520.104–20 (a) introductory text, (2), (3) and (c) revised 776
2520.104–21 (a) and (c) revised 776
2520.104–23 (b)(2) amended 776
2520.104–24 (b) amended 776
2520.104–25 Amended 776
2520.104–26 (a) revised 776
2520.104–27 (a) revised 777
2520.104–43 (a) amended 777
2520.104–44 (d) amended 777
2520.104a–2 Removed 777
2520.104a–3 Removed 777
2520.104a–4 Removed 777
2520.104a–5 (a) amended; (a)(1) removed 777
2520.104a–7 Removed 777
2520.104a–8 Added 784
2520.104b–1 (b)(3) amended 777
2520.104b–2 (g)(1) revised 777
2520.104b–3 (d)(3)(ii) corrected **34994**
(f) and (g) removed 777
2560 Program announcement 15052
2560.502c–2 (a)(1) and (2) amended 777
2560.502c–6 Added 785
2560.503–1 (o) revised **35887**
2570 Authority citation revised 786
Program announcement 15052
2570.110—2570.121 (Subpart F) Added 786

Chapter XL—Pension Benefit Guaranty Corporation (Parts 4000—4999)

Chapter XL Policy statement **51864**
4011 Appendix B amended **59693**
4022 Appendix B amended **36702**
Appendix C amended **36703**
Appendices B and C amended **42738, 47886, 52316, 57370, 64745**
Appendix D amended **59694**
Appendix B amended ... 1861, 7077, 11572
Appendix C amended ... 1862, 7077, 11573
4044 Appendix B amended **36703, 42738, 47886, 52316, 57371, 64745**
Appendix D amended **59695**
Appendix B amended ... 1862, 7078, 11573

Proposed Rules:

94 3266
98 3266
102 ..... **38594**
104 ..... **55901**
470 ..... **50010, 65163**
1471 3266
1472 3266
1904 ..... **35113**
1910 ..... **64946**
..... 3465, 9934
1915 ..... **64946**
..... 2846, 13117
1926 ..... **64946**
1928 ..... **64946**
1953 ..... **56043**
2510 5245
2700 1673
4003 14663

NOTE: **Boldface page numbers indicate 2001 changes.**

CHANGES JULY 2, 2001 THROUGH MARCH 29, 2002

TITLE 30—MINERAL RESOURCES

Chapter I—Mine Safety and Health Administration, Department of Labor (Parts 1—199)

18.53 Added 10999
42 Regulation at 65 FR 59096 eff date delayed **45167**
47 Regulation at 65 FR 59096 eff date delayed **45167**
56.16004 Regulation at 65 FR 59096 eff date delayed **45167**
56.20012 Regulation at 65 FR 59096 eff date delayed **45167**
57.5060—57.5075 (Subpart D) Regulation at 66 FR 5907 confirmed **35518**
57.5065 Heading corrected; (c) removed **35520**
57.5066 (b)(1) and (2) revised 9184
57.5067 (b)(3) added 9184
57.16004 Regulation at 65 FR 59096 eff date delayed **45167**
57.20012 Regulation at 65 FR 59096 eff date delayed **45167**
75.2 Amended 11001
75.813 Added 11001
75.814 Added 11001
75.815 Added 11001
75.816 Added 11001
75.817 Added 11001
75.818 Added 11001
75.819 Added 11001
75.820 Added 11001
75.821 Added 11001
75.822 Added 11001
75.800—75.822 (Subpart I) Appendix A added 11001
77.208 Regulation at 65 FR 59096 eff date delayed **45167**

Chapter II—Minerals Management Service, Department of the Interior (Parts 200—299)

203.0 Amended 1872
203.2 Revised 1872
203.4 Revised 1873
203.60 Revised 1875
203.62 Introductory text and (c) revised 1875
203.63 Introductory text, (a), (b) and (c) redesignated as (a), (1), (2) and (3); new (b) added 1875
203.64 Heading revised; introductory text amended 1875
203.65 (b) revised 1875
203.66 Revised 1875
203.67 Revised 1876
203.68 (b) revised 1876
203.69 Introductory text and (b) through (e) revised; (f) added 1876
203.70 Revised 1876
203.71 Introductory text, (a), (b) and (c) revised 1877
203.74 (b) and (c) redesignated as (c) and (d); introductory text, new (c) and (d) revised; new (b) added 1878
203.76 (a), (b) and (c) revised 1878
203.77 Revised 1878
203.78 Introductory text, (a)(1), (b)(1) and (f) revised 1878
203.80 Added 1879
203.81 (a) and (c) revised 1879
203.83 (c) revised 1879
203.86 (b)(6), (7), (d)(6) and (7) amended; (b)(8) and (d)(8) added; (c)(4) revised 1879
203.87 (a)(1) and (d) revised 1880
203.89 (a) revised 1880
203.91 Amended 1880
206.251 Amended **45769**
206.254 (a) removed; (b) designation removed and amended **45769**
206.257 (d)(3) amended **45769**
206.259 (a)(1), (b)(1), (c)(1)(i), (2)(i), (d)(1), (e)(1) and (2) amended **45769**
206.262 (a)(1), (b)(1), (c)(1)(i), (2)(i), (d)(1), (e)(1) and (2) amended **45769**
206.263 Removed **45769**
206.453 (a) removed; (b) designation removed and amended **45769**
206.456 (d)(3) amended **45769**
206.458 (c)(1)(i), (2)(i), (4), (d)(1), (e)(1) and (2) amended **45769**
206.461 (c)(1)(i), (2)(i), (4), (d)(1), (e)(1) and (2) amended **45769**
206.462 Removed **45769**
210.10 Nomenclature change; (a) and (d) revised; (b)(2) and (3) amended; (b)(6), (c)(4), (11) and (12) removed; (c)(5) through (10) and (13) through through (20) redesignated as

NOTE: **Boldface page numbers indicate 2001 changes.**

CHANGES JULY 2, 2001 THROUGH MARCH 29, 2002

TITLE 30 Chapter II—Con.

new (c)(4) through (9) and (10) through (17); (b)(6), (7), (8) and new (c)(18) through (21) added **45769**
210.200—210.204 (Subpart E) Removed; new 210.200—210.206 (Subpart E) added **45771**
210.201 (c)(3)(i) corrected **50827**
216.2 Amended **45773**
216.6 Amended **45773**
216.20 Amended **45773**
216.40 (d) removed; (e), (f) and (g) redesignated as (d), (e) and (f) **45773**
216.200—216.204 (Subpart E) removed **45773**
218 Authority citation revised **45773**
218.40 (c) revised **45773**
218.51 (d)(2), (3) and (e) amended **45773**
218.201 Revised **45773**
218.203 (a) and (b) amended **45773**
(b) corrected **50827**
256.52 (b)(1) revised; (d), (e), (g) introductory text, (1) and (2) amended **60150**
256.58 Revised **60150**

Chapter VII—Office of Surface Mining Reclamation and Enforcement, Department of the Interior (Parts 700—999)

723 Authority citation revised **58646**
723.14 Table revised **58646**
723.15 (b) amended **58646**
724.17 (b)(1) amended 5204
756.14 (e) added **39443**
845 Authority citation revised **58647**
845.14 Table revised **58647**
845.15 (b) amended **58647**
846.17 (b)(1) amended 5204
901.15 Table amended 5207, 5212
904.15 Table amended **42742**
913.15 Table amended **58375**
914.15 Table amended **57659**
914.16 (jj), (kk), (ll) and (mm) added **57659**
914.17 Heading and (b) revised **42750**
915.15 Table amended **66747, 64749**
(a) table amended **66317**
916.15 Table amended 8716
917.16 (c) removed 5213
918.15 Table amended **64749**
Table amended 8719
920.15 Table amended **50829**
920.16 (l) removed **50829**
926.15 Table amended **58381**
Table amended 6408
934.15 Table amended **57662**
938.11 (i) removed **57665**
938.12 Added **67063**
938.15 Table amended **42752, 57665, 67064**
938.16 (p) removed **42753**
(hhhh) through (bbbbbb) added **67064**
944.15 Table amended **62935**
946.12 Heading revised; (c) added **43483**
946.15 Table amended **43483, 62935**
946.16 Removed **43483**
948.10 Revised **67453**
948.15 Table amended **67454**
948.16 (kkk) removed; (jjj) revised **67454**
948.20 Revised **67454**

Proposed Rules:

57 ..... **35521**
58 15134
72 15134
250 ..... **37611, 45236, 56620, 66848, 66851**
..... 275, 1171, 3632, 6453, 14902
260 6454
901 ..... **52879**
904 ..... **50952**
913 ..... **42813, 59201**
914 ..... **48390**
915 ..... **48841**
916 ..... **59751**
917 ..... **42815**
..... 3847
918 ..... **48393, 55609, 66377**
924 ..... **55611**
931 1173
935 ..... **56263**
936 ..... **63968, 65858**
938 3633
943 ..... **48396**
948 ..... **53749, 67455**
..... 4689, 13577
950 ..... **51891**

TITLE 31—MONEY AND FINANCE: TREASURY

Subtitle A—Office of the Secretary of the Treasury (Parts 0—50)

1.36 (g)(1)(viii) table amended **48556**
29 Authority citation revised **36705**

NOTE: **Boldface page numbers indicate 2001 changes.**

CHANGES JULY 2, 2001 THROUGH MARCH 29, 2002

29.102 (a) revised; (f) added; interim **36705**
29.103 (a) amended; interim **36705**
29.501—29.526 (Subpart E) Added; interim **36705**

Chapter I—Monetary Offices, Department of the Treasury (Parts 51—199)

103 Policy statement **67086**
Authority citation revised **67681**
Authority citation revised 9876
103.30 Added; interim **67680**
103.90—103.110 (Subpart H) Added; interim 9876
103 Appendix redesignated as Appendix A; Appendix B added; interim 9877

Chapter II—Fiscal Service, Department of the Treasury (Parts 200—399)

203.2 (w) through (kk) redesignated as (x) through (ee) and (hh) through (nn); new (w) added; (g), new (x), (dd) and (nn) revised; (ff) and (gg) added 11575
203.3 (c) revised 11576
203.13 (b), (c)(1) and (d)(1) revised 11576
203.19 Revised 11576
203.21 Revised 11576
203.22 (b) amended; (c) revised; (d) added 11576
203.23 (a)(1), (2), (c), (d) and (e) revised; (f) added 11576
203.24 (b) through (f) redesignated as (c) through (g); (a) and new (d)(1) revised; new (b) added 11577
211.1 (a) revised **63623**
285.11 (b)(3), (c), (e)(3) and (g) revised **51868**
337.0 Revised **56432**
337.2 Revised **56432**
337.4 (a) revised **56432**
337.14 Revised **56432**
337.15 Revised **56432**
356.13 (b) revised **56761**
357 Policy statement **44526**
357.2 Amended 7079
357.10—357.15 (Subpart B) Revised 7080

Chapter V—Office of Foreign Assets Control, Department of the Treasury (Parts 500—599)

515 Authority citation revised **36687**
515.207 Note added; interim **36687**
515.533 Heading, (a) and (e) revised; (f) removed; interim **36687**
515.559 Heading and note revised; interim **36687**
515.560 Revised; interim **36688**
535.215 (a) revised; interim **38554**
535.333 Revised; interim **38554**
538 Authority citation revised **36688**
538.205 Revised; interim **36688**
538.211 (b) through (e) redesignated as (c) through (f); new (b) added; interim **36688**
538.405 (b) revised; interim **36688**
538.523 Revised; interim **36688**
538.524 Removed; interim **36689**
538.525 Heading and (d) revised; (e) added; interim **36689**
538.526 Heading, (a), (b) introductory text, (1) and (2) revised; interim **36689**
539 Authority citation amended **57381**
Appendix I amended **57381**
540 Revised **38555**
550 Authority citation revised **36690**
550.306 Revised; interim **36690**
550.308 Revised; interim **36690**
550.318 Revised; interim **36690**
550.405 (b) revised; interim **36690**
550.569 Revised; interim **36690**
550.571 Removed; interim **36691**
Heading and (d) revised; new (e) added; interim **36691**
550.572 Heading, (a), (b) introductory text, (1) and (2) revised; interim **36691**
550.573 Revised; interim **36692**
560 Authority citation revised **36692**
560.405 (b) revised; interim **36692**
560.520 Heading revised; interim **36692**
560.530 Revised; interim **36692**
560.531 Removed; interim **36693**
560.532 Heading and (d) revised; (e) added; interim **36693**
560.533 Heading, (a), (b) introductory text, (1) and (2) revised; interim **36693**
586 Authority citation revised **50508**

NOTE: **Boldface page numbers indicate 2001 changes.**

CHANGES JULY 2, 2001 THROUGH MARCH 29, 2002

TITLE 31 Chapter V—Con.

586.201 (a) note, (b) note and (d) note added; (c) and endnote revised; interim **50509**
586.204 Note added; interim **50509**
586.302 Revised; interim **50509**
586.319 Revised; interim **50509**
586.405 Revised; interim **50509**
586.406 (a) amended; interim **50509**
586.501 Amended; interim **50509**
586.517 Added; interim **50509**
586.518 Added; interim **50509**
586.519 Added; interim **50510**
586.701 Revised; interim **50510**
586.702 Revised; interim **50510**
586.703 Revised; interim **50510**
586.704 Revised; interim **50511**
586.705 Revised; interim **50511**
587 Added; interim **50511**
591 Added; interim 5473
Chapter V Appendix A amended ..... **54404, 57373, 57379—57381**
Appendix B amended **57373**

Proposed Rules:

1 ..... **54175, 59754**
103 ..... **67670, 67685**
..... 9879, 15138
104 ..... **67460**
356 ..... **38600**

TITLE 32—NATIONAL DEFENSE

Chapter I—Office of the Secretary of Defense (Parts 1—399)

3 Revised **57383**
40 Removed **53958**
42 Removed **53958**
46 Removed **53958**
51 Removed **53958**
55 Removed **53958**
62 Removed **53958**
63 Removed **53958**
65 Removed **53958**
72 Removed **53958**
76 Removed **53958**
79 Removed **53958**
89 Removed **53958**
98 Removed **53958**
102 Removed **53958**
103 Removed **53958**
111 Removed **53958**
114 Removed **53958**
115 Removed **53958**
132 Removed **53958**
153 Added **45169**
157 Removed **53958**
159 Removed **53958**
159a Removed **53958**
171 Removed **53958**
186 Removed **53958**
188 Removed **53958**
194 Removed **53958**
199.2 Amended; interim **40606, 45172**
199.3 (b)(2)(i)(D), (f)(3)(vi), (3)(vii) and note revised; interim **40606**
199.8 (c)(4) added; (d)(1) revised; interim **40607**
199.10 (a)(1)(ii) revised; interim **40607**
199.14 (h)(1)(iv)(D) and (E) added **45172**
199.15 (a)(6) revised; interim **40608**
199.16 (d) introductory text and (2) revised; (e) and (f) redesignated as (f) and (g); new (e) added; interim 5479
199.17 (a) introductory text, (6)(i), (ii), (b) introductory text, (1), (c) introductory text, (3), (4), and (v) revised; (m)(2)(iii) and (4)(iii) removed; interim **40608**
(b)(3), (c)(2)(i), (n)(i) and (o)(4) revised 6409
199.21 Added; interim 12472
199.22 (b)(1), (d)(4), (5), (f) introductory text, (1) introductory text, (2), (3) and (g) revised 4354
230 Revised **46373**
231 Revised **46708**
231.5 (g)(5)(i) through (ix) corrected **54136**
231.8 Heading correctly revised **54136**
231.9 Heading, (a) through (p)(1), (2) and (q) through (cc) correctly designated **54136**
231a Removed **46374**
311.5 (a)(7)(ii) revised **41780**
311.8 (c)(7) added **41780**
320 Revised **52681**
323 Footnotes 1 through 8 revised **41781**
323.2 (e) revised **41781**
323.4 (a)(1) introductory text, (2) introductory text, (3) and (b)(4) revised; (a)(1)(v) added **41781**
323.5 (b)(3)(iv), (4), (5), (c)(5)(ii), (6) introductory text, (i),

NOTE: **Boldface page numbers indicate 2001 changes.**

CHANGES JULY 2, 2001 THROUGH MARCH 29, 2002

(f)(3), (h)(6), (i)(5)(ii), (j)(5), (k), (l)(1), (2) and (3) revised; (b)(3)(v) removed **41781**
323.6 Revised **41782**
323 Appendices A and B amended **41782**
326.5 (j)(11) added **41783**
326.17 (e) added **41783**
(f) and (g) added **54926**

Chapter V—Department of the Army (Parts 400—699)

505.5 (e)(1), (5), (6), (12), (19), (29) introductory text, (i), (ii), (31) introductory text, (i), (ii) and (32) revised **55876**
619 Removed **65652**
651 Revised 15291
668 Removed **36711**

Chapter VI—Department of the Navy (Parts 700—799)

701.118 (v) and (w) added **54928**
706.2 Table Three amended **53523**
Table Four amended **53524**
Table Five amended **53533**
Tables Four and Five amended **53525, 53526, 53527, 53530, 53531, 53532**
Tables Two and Five amended **53528**
Table Two amended **53529**
Regulation at 66 FR 53528 eff. date corrected **56383**

Chapter VII—Department of the Air Force (Parts 800—1099)

806b Appendix C amended **54930**
809a Revised 13718

Proposed Rules:

3 ..... **58422**
..... 9632
25 3266
26 3266
179 12937
199 ..... **39699**
..... 4375
220 15140
320 ..... **41811**
326 ..... **43138**
..... 1673
505 ..... **41814, 43818**
..... 1421
701 ..... **43141**
806b **43820**
..... 1423
808 ..... **36523**
901 11961

TITLE 33—NAVIGATION AND NAVIGABLE WATERS

Chapter I—Coast Guard, Department of Transportation (Parts 1—199)

84.25 Added **55091**
Regulation at 66 FR 55091 eff. date delayed to 11–1–03 2329
100 Temporary regulations list **56035**
Temporary regulations list 9194
Implementation 15116
100.35T–05–009 Added (temporary) 13721
100.35–T05–029 Added (temporary) **34828**
100.35–T05–030 Added (temporary) **34824**
100.35–T05–031 Added (temporary) **34820**
100.35–T05–032 Added (temporary) **34826**
100.35T–05–038 Added (temporary) **41144**
100.35T–05–040 Added (temporary) **41142**
100.35T–05–041 Added (temporary) **41140**
100.35–T05–047 Added (temporary) **44052**
100.35–T05–053 Added (temporary) **46378**
100.35–T05–055 Added (temporary) **46376**
100.35–T05–057 Added (temporary) **47385**
100.35–T05–058 Added (temporary) **48955**
100.35–T05–0034 Added (temporary) 12872
100.35T–07–119 Added (temporary) **54138**
100.35T–07–120 Added (temporary) **63626**
100.35T–07–121 Added (temporary) **54140**
100.35–T09–001 Added (temporary) **37415**

NOTE: **Boldface page numbers indicate 2001 changes.**

CHANGES JULY 2, 2001 THROUGH MARCH 29, 2002

TITLE 33 Chapter I—Con.

100.35–T09–996 Added (temporary) **46522**
100.506 Added **41138**
100.508 Implementation **46374**
100.511 Implementation (temporary) **34828**
100.513 Implementation (temporary) **46377**
100.515 Implementation (temporary) **41140**
100.522 Added **57875**
100.526 Added **57876**
100.801 Table 1 amended 8195
100.1301 Revised **34822**
100.1303 Implementation (temporary) **38154**
110 Comment request 17
110.83 (a) suspended (temporary) **66749**
110.157 (b)(11) added (temporary) **50317**
110.205 (a)(1) and (5) suspended (temporary) **66751**
110.235 (c) added (temporary) 4658
110.T01–162 Added (temporary) **49283**
117 Temporary drawbridge operations regulations ..... **34829, 36162—36165, 37140, 37578, 38155, 38370, 39278, 40117, 42601, 42602, 44971, 46522, 46523, 46525, 47077, 47577, 47578, 48556, 48558, 48955, 51302—51305, 52317, 52685, 52689, 54931, 59695, 62939, 62940, 63626, 63627**
Technical correction **53089**
Temporary drawbridge operations regulations 1095, 1416, 1417, 1607, 4177, 4909, 5062, 5064, 7082, 8479, 9199, 11040, 11919, 11920, 13570, 14640, 15117
117.26 (r) suspended; (vv) added (temporary) **41146**
117.287 (b–1) revised 5064
(a–1) revised 7954
117.299 Removed **65105**
117.301 Added **36467**
117.305 Revised **37580**
117.311 Revised **65105**
117.331 Added **57385**
117.411 (a) revised **62938**
117.467 (b) revised **56208**
117.505 (d) revised **52687**
117.523 Suspended (temporary) **62939**
117.597 Suspended (temporary) **54141**
117.611 (a) suspended; (c) added (temporary) **58063**
117.622 Revised **46525**
117.687 (a) revised **62938**
117.691 Revised **62938**
117.733 (k) added **39445**
117.789 (c) suspended; (g) added (temporary) **52688**
(e) revised **62936**
(c) suspended; (g) added (temporary) 6648
117.795 (b) amended; (d) added (temporary) **40117**
(a) suspended; (e) added (temporary) 9199
(b) suspended; (d) added (temporary) 9201
117.801 Regulation at 66 FR 16129 eff. date extended through 8–30–01 ..... **37139**
(g) suspended; (h) added (temporary) **52689**
117.802 (a)(2) suspended; (a)(3) added (temporary) **56992**
117.822 Revised **40119**
117.899 Revised **51557**
117.903 Revised 6170
117.911 (e) revised **42111**
117.936 Redesignated from 117.937 ..... **48557**
117.937 Redesignated as 117.936 ..... **48557**
Added **48558**
117.1051 (d)(4) added (temporary) **35902**
(e)(4) added (temporary) **59535**
117.T392 Added (temporary) **66753**
117.T394 Added (temporary) **44971**
117.T408 Added (temporary) 1097
Added (temporary) 14864
117.T524 Added (temporary) **62939**
117.T602 Added (temporary) **54141**
117.T793 (d) added (temporary) **52685**
140.10 Amended 5916
140.101 Section heading revised; (b) through (e) redesignated as (c) through (f); new (b) added; new (c), (d) and (f) amended 5916
140.103 (b) amended; (c) revised; (d) removed 5916
140.105 (a) and (b) amended; (c) revised; (d) redesignated as (e) and amended; new (d) added 5916
150.250 Amended **55574**
151 Regulation at 54 FR 22548 confirmed (OMB number) 6171
151.01 Note removed **55570**

NOTE: **Boldface page numbers indicate 2001 changes.**

CHANGES JULY 2, 2001 THROUGH MARCH 29, 2002

151.05 Amended **55570**
151.08 (a) amended **55570**
151.10 Heading revised **55571**
151.13 (b)(3) revised; (f) amended **55571**
151.19 (e) introductory text revised **55571**
151.25 (d)(2), (3) and (e)(10) amended **55571**
151.26 (b)(3)(i)(A), (B), (ii) table and (iii)(B) amended **55571**
151.55 (a)(1), (2) and (b) introductory text revised; (a)(3) added **55571**
151.1510 (a)(1) revised **58390**
151.1516 (a) introductory text revised **58391**
151.2005 (b) revised **58391**
151.2010 (b) and (d) revised **58391**
151.2020 Removed **58391**
151.2035 (b)(1) revised **58391**
151.2040 Heading, (c)(1), (2) and (4)(ii) revised; (c)(4)(iv) added **58391**
151.2041 Added **58391**
151.2045 Heading and (a) introductory text revised **58391**
151.2000—151.2065 (Subpart D) Appendix D amended **58391**
155.330 Heading and (b) amended **55571**
155.350 Heading and (a)(2) revised; (b) amended **55571**
155.360 Heading and (e) revised; (a), (b) introductory text and (2) amended **55571**
155.370 (b) introductory text, (1) and (2) amended; (d) removed; (e) and (f) redesignated as new (d) and (e); heading, (a) and new (e) revised **55571**
155.380 (c) removed; (d) redesignated as new (c) **55572**
155.410 (a) revised; (b) amended **55572**
155.420 (a)(4) and (5) redesignated as (a)(5) and (6); (a)(3), new (a)(5) and (b) amended; new (a)(4) added **55572**
155.430 (a) introductory text revised **55572**
155.440 Heading amended **55572**
155.810 Revised **55572**
155.1015 (a) and (c)(2) amended **55572**
155.1020 Amended **55572**
157.03 Amended **55572**
157.04 (b) amended **55573**
157.07 Amended **55573**
157.11 (a) amended **55573**
157.12 (b)(2) amended **55573**
157.15 (b) introductory text revised **55573**
157.17 Heading, (a), (b) and (c) amended **55573**
157.22 Added **55573**
157.24 (c)(2) amended **55573**
157.24a (b)(2) amended **55573**
157.33 Amended **55573**
157.37 Heading and (e) introductory text revised; (a)(3), (7) and (b) amended **55573**
157.39 (b)(1) removed; (b)(2), (3) and (4) redesignated as (b)(1), (2) and (3); (a), (b) introductory text and new (b)(2) amended **55573**
157.43 (b) introductory text amended **55573**
157.118 (a)(1)(ii) and (2)(i) amended **55573**
157.138 (a)(1) amended **55573**
157.140 (a)(1) amended **55573**
157.160 (a)(2) and (b)(3) amended **55573**
157.216 (a)(1)(ii) and (2)(i) amended **55573**
157.224 (a) amended **55573**
157.302 (b)(3) and (6) amended **55573**
157.304 (a) amended **55573**
157.310 (c) amended **55573**
157.400 (b)(2) amended **55573**
157 Appendices B and D amended **55573**
158.100 (b)(1) amended **55573**
158.110 (a)(1) amended **55574**
158.120 Amended; heading revised **55574**
158.133 (a) amended **55574**
158.135 (a) amended **55574**
158.200—158.250 (Subpart B) Heading revised **55574**
158.200 (a)(2), (3)(i), (ii), (iii) and (b) amended **55574**
158.210 (a), (b) and (c) amended **55574**
158.220 (a) through (d) amended **55574**
158.230 (a) and (b) amended **55574**
158.240 (a), (b), (c) introductory text and (d) introductory text revised **55574**

NOTE: **Boldface page numbers indicate 2001 changes.**

CHANGES JULY 2, 2001 THROUGH MARCH 29, 2002

TITLE 33 Chapter I—Con.

158.250 Amended **55574**
159 Authority citation revised **38930**
159.301—159.321 (Subpart E) Added **38930**
160 Authority citation revised **50572**
160.201 (c) and (d) suspended; (e), (f) and (g) added (temporary) **50572**
Regulation at 66 FR 50572 corrected **57877**
160.203 Suspended in part (temporary) **50572**
160.207 Suspended (temporary) **50572**
160.211 Suspended (temporary) **50573**
160.213 Suspended (temporary) **50574**
160.T204 Added (temporary) **50572**
160.T208 Added (temporary) **50572**
Regulation at 66 FR 50572 corrected **57877**
(f)(2) corrected 2571
160.T212 Added (temporary) **50573**
Regulation at 66 FR 50573 corrected **57877**
160.T214 Added (temporary) **50574**
Regulation at 66 FR 50574 corrected **57877**
164.01 Regulation at 66 FR 21864 eff. date confirmed **42753**
165 Temporary regulations list **56035**
(a)(1) suspended; (a)(13), (d)(15) and (16) added (temporary) **66754**
Temporary regulations list 9194
165.103 Suspended **58066**
165.110 Suspended (temporary) **59698**
165.121 Suspended (temporary) **64146**
165.501 (d)(14) added (Temporary) **53713**
(d)(7)(i) revised 3814
165.540 Added; interim **39099**
165.713 Removed **36170**
165.907 Implementation (temporary) **37580**
165.1101 (a) and (b) revised; (c) added 4665
165.1104 (a) and (b) revised; (c) added 4663
165.1114 (c)(7) revised; interim **38374**
165.1120 Added 4661
165.1121 Added 4660
165.1151 Stayed to 6–15–02 3816
165.1155 Added; interim 15120
165.1311 Added; interim **35760**
165.2000—165.2025 (Subpart G) Added **48781**
165.2030 Added **48784**
165.T–01–002 Added (temporary) **43776**
Effective date corrected **45619**
Corrected **48209**
165.T01–065 Added (temporary) **34839**
165.T01–066 Added (temporary) **34847**
165.T01–074 Added (temporary) **34849**
165.T01–090 Added (temporary) **34840**
165.T01–099 Added (temporary) **34832**
165.T01–100 Added (temporary) **42756**
165.T01–102 Added (temporary) **51309**
165.T01–107 Added (temporary) **36168**
165.T01–118 Added (temporary) **38158**
165.T01–131 Added (temporary) **42604**
165.T01–133 Added (temporary) **45928**
165.T01–135 Added (temporary) **43090**
165.T01–139 Added (temporary) **47387**
165.T01–145 Added (temporary) **45926**
165.T01–153 Added (temporary) 519
165.T01–154 Added (temporary) 520
165.T01–162 Added (temporary) **49283**
165.T01–163 Added (temporary) **49107**
165.T01–164 Added (temporary) **50106**
165.T01–165 Added (temporary) **51311, 51561**
165.T01–166 Added (temporary) **49537, 51312, 51561**
165.T01–170 Added (temporary) **51307**
165.T01–171 Added (temporary) **49283**
(a)(4) removed (temporary) 1609
Revised (temporary) 11579
165.T01–175 Added (temporary) **50108**
165.T01–188 Added (temporary) **64146**
165.T01–193 Added (temporary) **57387**
165.T01–197 Added (temporary) **56216**
165.T01–198 Added (temporary) **55576**
165.T01–206 Added (temporary) **65107**
165.T01–207 Added (temporary) **67488**
165.T01–211 Added (temporary) 1609
165.T01–214 Added (temporary) **59698**
165.T01–223 Added (temporary) 1100
165.T05–060 Added (temporary) **50317**
165.T05–071 Added (temporary) 9205
165.T07–002 Added (temporary) 4912
165.T07–003 Added (temporary) 9203
165.T07–037 Added (temporary) **51565**
165.T07–074 Added (temporary) **37417**
165.T–07–095 Added (temporary) **49105**
165.T07–096 Added (temporary) **48957**
165.T07–097 Added (temporary) **49288**
165.T07–098 Added (temporary) **49536**
165.T07–101 Added (temporary) **49534**
165.T07–108 Added (temporary) **62942**
165.T07–110 Added (temporary) **52690**

NOTE: **Boldface page numbers indicate 2001 changes.**

CHANGES JULY 2, 2001 THROUGH MARCH 29, 2002

165.T07–112 Added (temporary).....2331
165.T07–115 Added (temporary).....1102
165.T07–116 Added (temporary).....6653
165.T07–117 Added (temporary).....8197
165.T07–122 Added (temporary).....4179
165.T07–128 Added (temporary).....4667
165.T07–129 Added (temporary).....**60152**
165.T07–135 Added (temporary).....2333
165.T07–136 Added (temporary).....4911
165.T07–139 Added (temporary).....**65839**
165.T07–142 Added (temporary).....4357
165.T07–145 Added (temporary) 10329
165.T07–170 Added (temporary) 10619
165.T08–001 Added (temporary) 10327
165.T08–002 Added (temporary) 10325
165.T08–003 Added (temporary).....9208
165.T08–009 Added (temporary).....9589
165.T08–010 Added (temporary).....9591
165.T08–016 Added (temporary) 11922
165.T08–036 Added (temporary).....**50109**
165.T08–038 Added (temporary).....**38936**
165.T08–080 Added (temporary).....**64914**
165.T09–013 Added (temporary).....**34835**
165.T09–101 Added (temporary).....**49285**
165.T09–102 Added (temporary).....**49291**
165.T09–103 Added (temporary).....**49290**
165.T09–105 Added (temporary).....**52036**
165.T09–109 Added (temporary).....**52038**
165.T09–110 Added (temporary).....**52042**
165.T09–111 Added (temporary).....**52044**
165.T09–112 Added (temporary).....**66751**
165.T09–113 Added (temporary).....**53959**
165.T09–118 Added (temporary).....**54142**
165.T09–123 Added (temporary).....**66749**
165.T09–135 Added (temporary).....**52041**
165.T09–136 Added (temporary).....**52039**
165.T09–916 Added (temporary).....**35546**
165.T09–917 Added (temporary).....**34837**
165.T09–919 Added (temporary).....**36167**
165.T09–927 Added (temporary).....**34830**
165.T09–930 Added (temporary).....**34844, 35081**
165.T09–933 Added (temporary).....**34846**
165.T09–940 Added (temporary).....**37586**
165.T09–945 Added (temporary).....**37585**
165.T09–950 Added (temporary).....**34834**
165.T09–957 Added (temporary).....**37142**
165.T09–958 Added (temporary).....**35758**
165.T09–969 Added (temporary).....**37583**
165.T09–970 Added (temporary).....**37582**
165.T09–972 Added (temporary).....**38156**
165.T09–974 Added (temporary).....**34842**
Regulation at 66 FR 34842 correctly designated.....**44303**
165.T09–980 Added (temporary).....**40121**
165.T09–983 Added (temporary).....**41785**
165.T09–985 Added (temporary).....**42754**
165.T09–987 Added (temporary).....**42949**
165.T09–989 Added (temporary).....**41787**
165.T09–990 Added (temporary).....**42947**
165.T09–991 Added (temporary).....**42605**
Corrected.....**45619**
165.T09–992 Added (temporary).....**43777**
165.T09–993 Added (temporary).....**45775**
165.T09–994 Added (temporary).....**44973**
165.T09–995 Added (temporary).....**46220**
165.T09–998 Added (temporary).....**48796**
(a) corrected.....**52851**
165.T09–999 Added (temporary).....**49286**
165.T11–030 Added (temporary).....6649
165.T11–033 Added (temporary).....8199
165.T11–036 Added (temporary) 14643
165.T11–048 Added (temporary).....5482
165.T11–049 Added (temporary).....7272
165.T11–055 Added (Temporary).....**53715**
165.T11–058 Added (temporary).....2573
165.T11–060 Added (temporary).....1099
165.T11–062 Added (temporary).....3816
165.T11–063 Added (temporary) 12874
165.T11–094 Added (temporary).....**52693**
165.T11–095 Added (temporary).....**54666**
Removed (temporary).....5484
165.T11–096 Added (temporary).....9207
165.T11–097 Added (temporary).....5484
165.T11–098 Added (temporary).....7613
165.T13–004 Added (temporary).....**38372**
165.T13–011 Added (temporary).....**39447**
165.T14–051 Added (temporary).....**38935**
165.T14–054 Added (temporary).....**41789**
165.T14–057 Added (temporary).....9402
165.T14–058 Added (temporary).....**52694**
Removed (temporary).....4658
165.T14–061 Added (temporary).....4658
165.T17–002 Added (temporary) 11923
165.T17–003 Added (temporary).....**56213**
165.T17–004 Added (temporary).....**56212**
165.T17–005 Added (temporary).....**56210**
165.T17–006 Added (temporary).....6651
165.T17–008 Added (temporary).....**56218**
169 Authority citation revised.....**58070**
169.5 Revised.....**58070**
169.100 Note revised.....**58070**
169.120 Revised.....**58070**
169.125 Revised.....**58070**
169.135 (a) revised.....**58070**
169.140 Revised.....**58070**
173.55 (a)(3) revised 14645
175.3 Amended.....8885
Regulation at 67 FR 8885 withdrawn 14645
175.15 (b) amended; (c) added.....8885
Regulation at 67 FR 8885 withdrawn 14645

NOTE: **Boldface page numbers indicate 2001 changes.**

CHANGES JULY 2, 2001 THROUGH MARCH 29, 2002

TITLE 33 Chapter I—Con.

175.25 Added 8885
Regulation at 67 FR 8885 withdrawn 14645
183.5 (b) amended **55091**
Regulation at 66 FR 55091 eff. date delayed to 11-1-03 2329
183.801—183.810 (Subpart M) Added **55091**
Regulation at 66 FR 55091 eff. date delayed to 11-1-03 2329

Chapter II—Corps of Engineers, Department of the Army (Parts 200—399)

334.293 Added 6654
334.300 Revised 10844

Chapter IV—Saint Lawrence Seaway Development Corporation, Department of Transportation (Parts 400—499)

401.30 Heading revised; (d) added 8887
402.8 Revised 6870

Proposed Rules:

1—199 (Ch. 1) **45791**
1 ..... **63640**
100 ..... **37200, 48014**
..... 1177
110 ..... 12938, 13734
117 ..... **36525, 36527, 36529, 37615, 42972, 47121, 47123, 47601, 51614, 66865**
..... 5076, 7110, 7989, 7991, 13736
147 ..... **63642**
151 ..... **36530**
..... 9632
153 ..... **36530**
155 ..... **49877**
156 ..... **49877**
157 ..... **42170**
161 5538
164 ..... **36223**
165 ..... **41170, 52365, 64778, 66380**
..... 2614, 4218, 4692, 6666, 7321, 7992, 8915, 11961, 11963, 12938, 12940, 12943, 12945, 12947, 13585, 15143
167 ..... 2616, 5538, 8918
173 ..... **53754**
175 ..... **56627, 63645**
..... 13738
181 ..... **63650**
203 8748
325 10822
334 ..... **42475, 42477, 42478**
..... 6901, 10866
401 3465

TITLE 34—EDUCATION

Subtitle A—Office of the Secretary, Department of Education (Parts 1—99)

75 Heading corrected 4316
75.224 Added **60138**
75.225 Added **60138**
(a)(2) corrected 4316

Chapter VI—Office of Postsecondary Education, Department of Education (Parts 600—699)

674.9 (h)(1), (2) and (3) amended **44006**
674.61 (b) amended; (b)(2) removed **44007**
682.201 (a)(4)(ii), (6)(iii) and (b)(1)(iv) amended **44007**
682.211 (f)(5) revised; (f)(6) through (10) redesignated as (f)(7) through (11); new (f)(6) and (i)(6) added; new (f)(7) amended **44007**
685.200 (a)(1)(iv)(A)(*2*) and (B)(*2*) amended **44007**

Proposed Rules:

84 3266
85 3266
200—299 (Ch. 2) 2770, 9223, 9935
303 1410
600—694 (Ch. VI) **63203**
668 3266
682 3266

TITLE 35—PANAMA CANAL

No amendments to 35 CFR have been published in the FEDERAL REGISTER since July 2, 2000.

TITLE 36—PARKS, FORESTS, AND PUBLIC PROPERTY

Chapter I—National Park Service, Department of the Interior (Parts 1—199)

7.100 Revised 8481

NOTE: **Boldface page numbers indicate 2001 changes.**

CHANGES JULY 2, 2001 THROUGH MARCH 29, 2002

13.73 (a)(1) amended; (a)(2) redesignated as (3); (a)(1) heading and (3) heading revised; (a)(2) added 8483
18 Revised....**66759**
20.711 (c), (e) and (h) revised; (f) and (g) amended; (i) added....**49538**
51.56 Revised....**35083**
51.57 Revised....**35083**
51.62 Revised....**35083**
73.7 Revised; interim....**57880**
73.9 Revised; interim....**57881**

Chapter II—Forest Service, Department of Agriculture (Parts 200—299)

211.16—211.18 (Subpart B) Removed....**43779**
242 Temporary regulations....**54931, 54934**
Emergency closures and adjustments....**55092, 56610**
Temporary regulations....8888
Emergency closures and adjustments....8891
242.24 (a)(2) revised....5893
242.27 Added; eff. 3–9–02 through 2–28–03....5896
242.28 Added; eff. 3–9–02 through 2–28–03....5896

Chapter XII—National Archives and Records Administration (Parts 1200—1299)

1202 Revised....**65652**
1254.6 Revised....8200
1254.25 Added....8200

Proposed Rules:

2....1424
7....1424, 15145
219....**35918**
242....**45082**
....6334, 8918
294....**35918**
600—694 (Ch. VI)....**63203**
1206....5542
1209....3266, 3333
1212....3266, 3333
1228....**37202, 40166**
1230....**47125**
1234....**51740**
1254....**46752**
1275....11632

TITLE 37—PATENTS, TRADEMARKS, AND COPYRIGHTS

Chapter I—United States Patent and Trademark Office, Department of Commerce (Parts 1—199)

1.1 (a) introductory text and (d) revised....**39448**
1.8 (a)(2)(i)(F) revised....523
1.14 (i)(2) revised....**67094**
(d)(4) revised....523
1.16 (a), (b), (d), (f) through (i) and (k) revised....**39449**
1.17 (a)(2) through (5), (b) through (e), (m), (r), (s) and (t) revised....**39449**
(h) revised....**47389**
1.18 (a), (b) and (c) revised....**39449**
1.20 (e), (f) and (g) revised....**39449**
1.21 (o) removed....**39450**
1.25 (b) revised....523
1.41 (a)(4) revised....523
1.48 (f)(1) revised....523
1.55 (a)(1)(i) and (c) revised....**67094**
1.78 (a) revised....**67095**
1.103 (d)(1) revised....523
1.311 (a) revised....**67096**
1.417 Revised....523
1.434 (d)(2) revised....**67096**
1.480 (c) removed; (d) redesignated as (c)....523
1.491 Revised....**45777**
....523
1.492 (a)(1), (2), (3), (5), (b) and (d) revised....**39450**
(e) and (f) revised....523
1.494 Removed....523
1.497 (a) introductory text, (c), (d) and (f) revised....524
6.1 Amended....**48339**
10 Policy statement....**44526**
104 Added....**47390**

Chapter II—Copyright Office, Library of Congress (Parts 200—299)

201.8 Added; interim....**62944**
Corrected....**63920**
202 Authority citation revised....**37149**
202.2 Corrected....**40322**
202.3 (b)(9) redesignated as (b)(10); new (b)(9) added....**37149**
(b)(7)(i)(E) revised....10329

NOTE: **Boldface page numbers indicate 2001 changes.**

CHANGES JULY 2, 2001 THROUGH MARCH 29, 2002

TITLE 37 Chapter II—Con.

202.17 Corrected **40322**
202.20 (c)(2)(xx) added **37150**
253.5 (c)(1) through (3) revised **59699**
259 Waiver 5213

Proposed Rules:

1 ..... **35763, 45792, 46409**
2 ..... **45792**
201 ..... **45241, 49330**
..... 5761, 10652
255 ..... **64783**
..... 4694
260 ..... **38226, 46250, 48648, 51617**

TITLE 38—PENSIONS, BONUSES, AND VETERANS' RELIEF

Chapter I—Department of Veterans Affairs (Parts 0—99)

Chapter I Nomenclature change **44053, 67667**
2.6 (e)(6) removed; (e)(7) through (12) redesignated as (e)(6) through (11); (h) through (k) added 3434
3.6 (a) and (e) revised **48560**
3.8 Redesignated as 3.40 ..... **66767**
3.9 Redesignated as 3.41 ..... **66767**
3.40 Redesignated from 3.8; (c)(1) amended **66767**
3.41 Redesignated from 3.9 ..... **66767**
3.42 Added **66767**
3.43 Added **66768**
3.102 Amended **45630**
3.103 (b)(2) heading; (3) introductory text, (i) and authority citation revised; (b)(3)(ii) through (vi) amended; (b)(4) added **56613**
3.156 (a) and authority citation revised **45630**
3.159 Revised **45630**
3.204 (a)(1) amended **56614**
3.217 Added **56614**
3.256 (a) introductory text amended (OMB number) **56614**
3.272 (h) introductory text amended 9209
3.277 (b) introductory text amended (OMB number) **56614**
3.304 (f) revised 10332
3.309 (d)(2)(xvii) through (xxi) and (3)(ii)(D) added 3615
3.311 (b)(3) and (4) revised 6871
3.317 (a)(1)(i) amended; interim **56615**
3.326 (a) amended **45632**
3.350 (a) introductory text amended; (a)(7) added 6873
3.353 (b)(1) amended **48560**
3.405 Added **66768**
3.452 Cross reference revised **48560**
3.501 (i)(7) amended **48560**
3.505 Added **66768**
3.551 (i) amended **48560**
3.557 Heading, (b) and cross reference revised; (d) amended **48560**
3.558 Heading and (a) revised **48560**
3.559 Heading revised; (a) and (b) amended **48561**
3.808 (d) amended **44528**
3.1007 Amended **48561**
3.1604 (d)(1)(ii) revised **48561**
4.116 Amended 6874
13.70 (a)(2) amended **48561**
13.71 (b) amended **48561**
13.108 Heading revised; (a) and (c) amended **48561**
15.170 (c) amended 3435
17 Technical correction **64904**
17.48 Redesignated from 17.49 4668
17.49 Redesignated as 17.48; new 17.49 added 4668
17.108 Added; interim **63448**
17.110 Added **63451**
17.271 (a) introductory text and (b) revised; interim 4359
17.272 (a)(31)(x) added; interim 4359
17.274 Revised; interim 4359
(c)(ii) corrected; interim 6874
17.1000—17.1008 Undesignated center heading and sections added; interim **36470**
19.9 Revised 3104
19.3 Revised 3104
19.35 Amended **53339**
20.101 (c) revised; (d) and (e) added **53339**
20.203 Removed **23340**
20.302 (b) revised **50318**
20.304 Revised **50319**
20.502 Revised **60153**
20.901 (a) revised; interim **38159**
20.903 Revised 3105
20.1304 (a) amended; (b) revised; (c) removed; (d) redesignated as (c) 3105
20.1404 (b) revised; interim **35903**
20.1405 (a) revised **37151**

NOTE: **Boldface page numbers indicate 2001 changes.**

CHANGES JULY 2, 2001 THROUGH MARCH 29, 2002

20.1409 (b) revised; interim **35903**
21.3303 Amended **44053**
21.4005 Amended **44053**
21.4131 (i) removed **38938**
21.4135 (aa) removed **38938**
21.4138 Amended **44053**
21.4152 (b) introductory text and (4) amended 12474
21.4203 Amended **44053**
21.4208 Amended **44053**
21.4232 Amended **44053**
21.4255 Amended **44053**
21.4263 (h)(3) added; (h) authority citation removed; OMB number 12474
21.4342 Amended **44053**
21.4800—21.4856 (Subpart F–3) Removed **38938**
21.6410 Amended **44053**
21.7020 (b)(6)(v) and (vi) redesignated as (b)(6)(vi) and (vii); (b)(6)(iv), new (vi), (b)(23)(ii) and (iii) amended; new (b)(6)(v), (23)(iv), (45) and (46) added; (b)(23) authority citation revised **39279**
21.7131 (j) removed **38939**
Corrected **42586**
21.7135 (aa) removed **38939**
Corrected **42586**
21.7301 Amended **44053**
21.7631 (f) removed **38939**
21.7635 (w) removed **38939**
21.7636 (a)(1), (2) introductory text, (i) and (3) revised **38937**
(a)(1) and (2)(i) revised; (a)(3) amended 6655
21.7807 Amended 12474
36 Technical correction 10619
36.4227 Added 9402
36.4365 Added 9402
52 Added 662

Proposed Rules:

3 ..... **37940, 41483, 44095, 46067, 48845, 49886, 53139, 53565, 64174** 200, 9638, 10866
4 ..... **37940, 49886, 55614**
17 ..... **36960, 46499, 50594** 209
19 ..... **40942**
20 ..... **40942, 65861** 4939
36 ..... **51893**
44 3266
48 3266

TITLE 39—POSTAL SERVICE

Chapter I—United States Postal Service (Parts 1—999)

3 Authority citation revised 2135
3.4 (i) revised; (j) added 2135
20 IMM amended; incorporation by reference; interim **42112, 53089, 64353**
IMM amended; incorporation by reference **65780**
111 DMM amended; incorporation by reference **37151, 56433, 56437, 56995, 58945**
DMM amended; incorporation by reference 8720, 10620, 14865
Authority citation revised 8720
266.9 (b)(1)(vii), (2) introductory text, (i), (ii) and (iii) revised; (b)(2)(viii) added **40891**
501.18 Redesignated as 501.19; new 501.18 added **55097**
501.19 Redesignated as 501.20; new 501.19 redesignated from 501.18 ..... **55097**
501.20 Redesignated as 501.21; new 501.20 redesignated from 501.19 ..... **55097**
501.21 Redesignated as 501.22; new 501.21 redesignated from 501.20 ..... **55097**
501.22 Redesignated as 501.23; new 501.22 redesignated from 501.21 ..... **55097**
501.23 Redesignated as 501.24; new 501.23 redesignated from 501.22 ..... **55097**
501.24 Redesignated as 501.25; new 501.24 redesignated from 501.23 ..... **55097**
501.25 Redesignated as 501.26; new 501.25 redesignated from 501.24 ..... **55097**
501.26 Redesignated as 501.27; new 501.26 redesignated from 501.25 ..... **55097**
501.27 Redesignated as 501.28; new 501.27 redesignated from 501.26 ..... **55097**
501.28 Redesignated as 501.29; new 501.28 redesignated from 501.27 ..... **55097**
501.29 Redesignated as 501.30; new 501.29 redesignated from 501.28 ..... **55097**

NOTE: **Boldface page numbers indicate 2001 changes.**

CHANGES JULY 2, 2001 THROUGH MARCH 29, 2002

TITLE 39 Chapter I—Con.

501.30 Redesignated from 501.29 ..... **55097**
551 Authority citation revised 5215
551.1 Revised 5215
551.5 (a) revised 5215
551.6 (a) revised 5216
551.8 (b), (c) and (d) introductory text revised 5216
960.6 (b) amended **55577**
960.7 (a) amended **55577**

Chapter III—Postal Rate Commission (Parts 3000—3099)

3001.57 Added **54438**
3001.58 Added **54438**
3001.59 Added **54438**
3001.60 Added **54438**
3001.69 Added **54440**
3001.69a Added **54440**
3001.69b Added **54440**
3001.69c Added **54440**
3001.161—3001.166 (Subpart I) Added **54441**
3001.171—3001.176 (Subpart J) Added **54443**
3001.181—3001.182 (Subpart K) Added **54444**

Proposed Rules:

20 ..... **52555**
111 ..... **36224, 40663, 41485, 42817, 42820, 45245, 48846, 51617, 65668** 275, 2388, 4562, 5960, 10340
255 8489
3001 ..... **38602, 39560**

TITLE 40—PROTECTION OF ENVIRONMENT

Chapter I—Environmental Protection Agency (Parts 1—799)

8 Revised **63468**
9.1 Table amended (OMB numbers) **40130, 42122, 65337**
Regulation at 65 FR 43661 eff. 4–30–03 ..... **53048**
Table amended (OMB numbers) 1835, 3406, 6142
50 Meeting 11924
50 Appendix H corrected; CFR correction 11579
51 State implementation plan determinations **40609**
State implementation plan determinations 3819
Notice 10844
Comment period extended **47887**
52 Technical correction **36035, 43796, 43797**
State implementation plan determinations **40609, 44973, 53787, 58070**
Policy statement **42956, 51574**
Actions on petitions **47578**
Comment period extended **47887, 52533**
Policy statement 18
State implementation plan determinations 3819, 7960, 8723, 8893, 9405, 11925
Notice 10844
52.50 (c) table amended **36920**
(c) and (e) table amended **56219, 56224**
(b) revised 4669
52.70 (c)(31) added 824
(c)(32) added 5069
52.120 (c)(18)(iv)(D) through (G), (46)(i)(B) and (C) added **38568**
(c)(94)(i)(E) removed **42123**
(c)(97) added **48089**
(c)(46)(i)(D) added **49295**
(c)(98) added **51873**
(c)(94)(i)(E) added **59702**
correctly removed; CFR correction **66769**
52.170 (c) table amended **51316**
52.220 (c)(159)(iii)(C), (254)(i)(D)(*5*), (279)(i)(A)(*2*), and (B)(*2*) added **36172**
(c)(182)(i)(F)(*4*), (196)(i)(F)(*4*) and (279)(i)(B)(*3*) added **37153**
(c)(277)(i)(C)(*5*) and (280)(i)(B)(*1*) added **37156**
(c)(260)(i)(B) and (266)(i)(B)(*3*) added **37591**
(c)(255)(i)(A)(*5*), (D)(*2*), (264)(i)(D)(*1*), (273)(i)(A)(*2*) and (277)(i)(C)(*6*) added **38564**
(c)(266)(i)(B)(*4*) and (279)(i)(A)(*3*) added **38940**
(c)(239)(i)(E)(*7*) and (278)(i)(C)(*2*) added **40901**
(c)(239)(i)(C)(*2*) and (279)(i)(A)(*4*) added **42128**
(c)(280)(i)(A)(*2*) **43485**
(c)(183)(i)(H)(*2*) through (*6*) and (281) added **44977**
(c)(173)(i)(F) and (282) added **47394**
(c)(283) added **48347**

NOTE: **Boldface page numbers indicate 2001 changes.**

CHANGES JULY 2, 2001 THROUGH MARCH 29, 2002

(c)(279)(i)(A)(*5*) and (284) added **50321**
(c)(175)(i)(B)(*2*) added **51568**
(c)(277)(i)(C)(*7*) added **51570**
(c)(285) added **51578**
(c)(27)(vii)(C), (42)(x)(B), (279)(i)(A)(*6*), (280)(i)(B)(*2*), (281)(i)(A)(*2*) added **51581**
(c)(285)(i)(B) added **53342**
(c)(282) removed **57387**
(c)(230)(i)(D)(*2*), (269)(i)(C)(*2*) and (277)(i)(D) added **57668**
(c)(286) and (287) added 21
(b)(1)(ii), (2)(ii), (4)(ii), (6) through (11), (c)(6)(ii)(B), (iii)(B), (iv)(B), (v)(B), (vi)(B), (vii)(B), (x)(B), (x)(i)(B), (xii)(B), (xiii)(B), , (xiv)(B), (xv)(B), (xvi)(B), (xvii)(B), (xix)(B), (xx) through (xxii), (21)(ix)(D), (xviii)(B), (24)(vi)(D), (25)(vii)(B), (26)(ii)(D), (iv)(D), (E), (xvii)(D), (27)(vii)(D), (viii)(D), (28)(viii)(B), (29)(vi)(C), (30)(v)(B), (vi)(B), (31)(i)(G), (iii)(B), (vi)(E), (xviii)(F), (32)(ii)(C), (iii)(F), (35)(iii)(D), (v)(C), (xii)(H), (xiii)(D), (xv)(F), (37)(iv)(E), (v)(D), (39)(iii)(G), (iv)(G), (vii)(D), (x)(D), (41)(ix)(D), (x)(D) through (G), (42)(i)(F), (iii)(D), (viii)(B), (x)(C), (xiv)(D), (44)(iv)(D), (51)(xi)(B), (xiii)(C), (xiv)(D), (xviii)(B), (xx)(C), (52)(ii)(C), (iv)(F), (xi)(C), (xv)(D), (xvi)(C), (54)(vi)(B), (70)(iv)(B), (85)(vi)(C), (vii)(B), (x)(B), (89)(iii)(B), (C), (92)(iv)(B), (93)(iii)(C), (iv)(D), (96)(iii)(C), (98)(i)(E), (101)(ii)(G), (103)(xi)(B), (xiii)(C), (xiv)(C), (xvii)(C), (119)(i)(D), (124)(ii)(B), (125)(iv)(C), (v)C), (126)(ii)(B), (127)(v)(C), (vii)(F), (G), (137)(i)(C), (ii)(E), (138)(i)(C), (ii)(E), (iii)(B), (iv)(B), (v)(E), (140)(i)(D), (iii)(C), (148)(ii)(C), (153)(ii)(D), (154)(i)(D), (155)(v)(C), (156)(ii)(B), (158)(i)(C), (159)(iii)(D), (164)(i)(A)(*2*), (B)(*3*), (168)(i)(A)(*5*), (C)(*3*), (173)(i)(B)(*2*), (D)(*2*), (177)9I)(D)(*3*), (179)(i)(B)(*2*), (E)(*4*) and (246)(i)(A)(*3*) added; second (c)(51)(xiv)(B) redesignated as (c)(51)(xiv)(C). 2576
(c)(289) added 3818
(c)(235) added 5727
(c)(279)(i)(A)(*7*) added 5729
(c)(282) and (284)(i)(B) added 5735
(c)(286) added 6411
(c)(282)(i)(B) added 8723
(c)(290) added 8726
(c)(288) added 8897
(c)(230)(i)(D)(*3*), (244)(i)(E)(*2*) and (254)(i)(A)(*5*) added 9214
(c)(291) added 9404
52.222 (a)(7)(i) added **44978**
52.223 (e) added **48347**
52.237 (a)(6) added **48347**
52.242 (a)(3) added **49297**
52.320 (c)(93) added **35379**
(c)(11)(i) added **47086**
(c)(94) added **47092**
(c)(92) added **48564**
(c)(96) added **64757**
52.332 Heading revised; (k) added **55105**
52.349 (g) added **64757**
52.350 Added **47092**
52.351 Added **64758**
52.370 (c)(90) added **63312**
52.377 (b) revised; (c) and (d) added **63938**
52.385 Table amended **63312**
52.426 Heading revised; existing text designated as (a); (b), (c) and (d) added **54614**
52.470 (c) table amended **55102**
52.520 (e) added **40139**
52.569 Removed 8202
52.570 (c) table and (e) table amended **35909**
(c) table and (e) table amended 8202
52.720 (c)(158) added **52359**
(c)(159) added **56454**
(c)(157) added **56465**
(c)(161) added **59704**
(c)(162) added **59706**
52.720 (c)(160) added **64148**
52.726 (dd) added **56931**
52.770 (c)(141) added **37419**
(c)(143) added **47890**
(c)(142) added **49299**
(c)(144) added **56476**

NOTE: **Boldface page numbers indicate 2001 changes.**

CHANGES JULY 2, 2001 THROUGH MARCH 29, 2002

TITLE 40 Chapter I—Con.

(c)(145) added **56958**
(c)(146) added **59711**
Regulation at 66 FR 59711 withdrawn in part 3816
52.777 (x) added **53684**
(y) added **56958**
52.820 (c) table amended 9593
52.870 (c) table amended **64150**
(c) table amended 6658
52.920 (e) table amended **43491**
(b)(1) and (2) revised; (c) table added **53659**
(c) table, (d) table and (e) table amended **53664**
(d) table and (e) table amended **53684**
(c) table amended **53689**
(e)(3) table corrected 5953
52.930 (k) added **53665**
52.975 (f) revised **66321**
52.1020 (c)(49) added 10100
52.1070 Regulation at 66 FR 28059 withdrawn **35546**
(c)(162) added **37916**
(c)(164) and (165) added **43488**
(c)(166) added **46381**
(c)(153) added **46729**
(c)(160), (169) and (170) added **56221**
(c)(163) added **56223**
(c)(167) added **57396**
(c)(168) added 8899
52.1075 (h) added **48210**
52.1076 (j) added **49109**
(f) added **48211**
Heading revised; (h) and (i) added **54596**
(k) and (l) added **54687**
52.1127 Table amended 7278
52.1132 (i) redesignated as (b); (c) and (d) added 7278
52.1174 (u) added **40898**
52.1220 (c)(60) added 7960
(c)(59) added 8729
52.1320 (c) table amended **37905, 37907, 37918, 40903, 42607, 44304, 52361**
(d) amended **57391**
(c) table amended **59708**
(c) table amended 6660, 7965, 13575
(d) table amended 13572
52.1370 Regulation at 66 FR 32554 withdrawn **42425**
(c)(49) added **42437**
(c)(47) added **48564**
(c)(51) introductory text and (i)(B)(5) revised **55098**
(c)(54) added **57394**
(c)(47)(i)(A) corrected **57883**
52.1373 Existing text designated as (a); (b) added 7973
52.1374 Existing text designated as (a); (b) added **55105**
52.1375 Added **55098**
52.1384 Regulation at 66 FR 32554 withdrawn **42425**
(a) added; (c) revised **42437**
(b) added **55099**
52.1488 (d) added 6133
52.1520 (c)(66) added **39104**
52.1570 (c)(71) added 2812
52.1582 (h) added 5169
52.1605 Table amended 2813
52.1620 (c) table and (e) table amended 6152
52.1670 (c)(101) added **48961**
52.1679 Table amended **48961**
52.1683 (i) added 5194
52.1870 (c)(125) added 4672
(c)(126) added 7957
52.1881 (a)(4) and (8) revised; (b)(12), (14), (17), (18) and (20) removed 4673
52.1919 (a)(4) added **51572**
52.1970 (c)(134) added **40620**
(c)(136) added **48354**
(c)(135) added **55111**
52.1977 Amended **40620**
52.1988 (b) revised **40622**
52.2020 (c)(152) added **37914**
(c)(149) added **40894**
(c)(159) added **41792, 52856**
(c)(160) added **41795, 52862**
(c)(158) added **42126, 52521**
(c)(161) added **42132, 52874**
(c)(162) added **42136, 52867**
(c)(166) added **42140, 52511**
(c)(171) added **42418, 52327**
(c)(164) added **42425, 52060**
(c)(163) added **42761, 52527**
(c)(176) added **43497, 52338**
(c)(165) added **43501, 52055**
(c)(156) added **43508, 54941**
(c)(173) added **43783, 52710**
(c)(177) added **43788, 52049**
(c)(172) added **43794, 52516**
(c)(168) added **43796**
(c)(175) added **44056, 52343**
(c)(181) added **44060, 52332**
(c)(170) added **44532, 52700**
(c)(167) added **44538, 52532**
(c)(178) added **44544, 52705**
(c)(180) added **44547, 52322**
(c)(184) added **45933, 54953**

NOTE: **Boldface page numbers indicate 2001 changes.**

CHANGES JULY 2, 2001 THROUGH MARCH 29, 2002

(c)(174) added **45937, 54715**
(c)(182) added **45941, 54709**
(c)(169) added **46532, 54947**
(c)(185) added **46959, 54697**
(c)(179) added **47083, 54704**
Regulation at 66 FR 42126, 42136 and 42140 withdrawn **48348**
Regulation at 66 FR 41792, 41795 and 42132 withdrawn **48349**
Regulation at 66 FR 42418, 42425 withdrawn **48806**
Regulation at 66 FR 42761, 43501 and 43508 withdrawn **49108**
Regulation at 66 FR 43794 and 43497 withdrawn **49292**
Regulation at 66 FR 43788 and 44056 withdrawn **49293**
Regulation at 66 FR 44532 withdrawn **49539**
Regulation at 66 FR 44056, 44532 and 44544 withdrawn **49540**
Regulation at 66 FR 44060 and 44547 withdrawn **49541**
Regulation at 66 FR 43783 withdrawn **50829**
Regulation at 66 FR 45933, 45937 and 45941 withdrawn **51869**
Regulation at 66 FR 47083 withdrawn **52695**
Regulation at 66 FR 46532 and 46959 withdrawn **52705**
(c)(186) added **53094**
(c)(188) added **53106**
(c)(187) added **55883**
52.2026 Removed **44548**
52.2027 (a) added **52534**
(b) added **54699**
52.2036 Heading revised; (m) added **53106**
52.2037 Removed **53106**
Heading revised; (i), (j) and (k) added **54164**
52.2038 Existing text designated as (a); (b) added **44548**
52.2220 (c) table amended **45633**
52.2270 (e) table amended **35906, 57195, 57222, 57251**
(c) table amended **36917, 36923, 48804, 54691, 57218, 57222, 57229, 57244, 57260, 57264**
Regulation at 66 FR 35906 withdrawn **46220**
(c) table and (e) table amended **49293**
(a) introductory text amended **49300**
(d) table amended **57222**
Regulation at 66 FR 48804 withdrawn **58667**
52.2299 (c)(121) added **54691**
52.2320 (c)(46) added 7963
52.2520 (c)(45) added 5954
52.2570 (c)(101) added **42956**
(c)(102) added **56449**
(c)(103) added **56943**
(c)(104) added **64751**
52.2585 (o) added **51574**
(p) added **56943**
52.2620 (c)(30) added 5489
55 State operating permit program approvals 5490
55.14 (e)(2)(i)(A) revised **53534**
(e)(2)(i)(A) Revised 14648
55 Appendix A amended **53534**
Appendix A amended 14648
60 Delegation of authority **50110**
Technical correction 1295
60.4 Regulation at 66 FR 32554 withdrawn **42425**
(a), (b) and (c) table amended **42438**
60.13 (g) revised **44980**
60.41b Amended **49834**
60.44a (d)(2) revised **42610**
60.44b (l) revised **42610**
60.51b Amended **36476**
60.58b (a)(1) introductory text revised; (a)(1)(iii) added **57827**
61 Delegation of authority **50110**
Technical correction 1295
61.04 Regulation at 66 FR 32555 withdrawn **42425**
(a), (b) and (c) table amended **42438**
(b) amended; (c)(10) table revised **48216**
(c)(10) table revised 3112
(b)(N) added; (b)(C), (MM) introductory text, (i) through (vii), (WW) and (C)(10) revised 11420
62 Corrected 11745
62.106 Undesignated center heading and section added 273
62.640 Undesignated center heading and section added **67098**
62.1100 (b)(5)(i) added **48356**
62.1125 Undesignated center heading and section added **67098**
62.1500 (b)(2) added **63313**
62.2609 Undesignated center heading and section added 273

NOTE: **Boldface page numbers indicate 2001 changes.**

CHANGES JULY 2, 2001 THROUGH MARCH 29, 2002

TITLE 40 Chapter I—Con.

62.2850 (Subpart M) Added **67098**
62.3335 Undesignated center heading and section added **59713**
62.3645 Undesignated center heading and section added 10622
62.3913 (d) added **64154**
62.3914 (d) added **64152**
62.3915 Undesignated centerheading and section added **46961**
62.4179 (d) added **65450**
62.4180 Undesignated centerheading and section added **46961**
62.4181 Undesignated center heading and section added 4181
62.4371 Undesignated center heading and section added 273
62.6358 (d) added **52062**
62.6359 Undesignated centerheading and section added **46961**
62.6360 Undesignated center heading and section added 4181
62.6613 Regulation at 66 FR 32556 withdrawn **42425**
Undesignated centerheading and section added **42439**
62.6915 Undesignated centerheading and section added **46961**
62.6916 Undesignated center heading and section added 4181
Corrected 13272
62.7125 Undesignated center heading and section added **67098**
62.8106 Undesignated center heading and section added **41148**
62.9640 Revised **43511**
62.9642 Revised **43511**
62.10100 Regulation at 66 FR 22929 withdrawn **35546**
(b)(5) and (c)(5) added **48567**
62.10170 Regulation at 66 FR 22929 withdrawn **35546**
Undesignated center heading and section added **48567**
62.10180 Undesignated center heading and section added 273
62.10850 (b)(4), (c)(3) and (4) added **49836**
62.10910 Undesignated center heading and section added **49836**
62.10911 Added **49836**
62.11460 Undesignated center heading and section added **52537**
62.11480 Undesignated center heading and section added **63940**
62.13100—62.13104 (Subpart BBB) Undesignated heading added **54718**
62.13105 Added **54718**
63 Delegation of authority ... **36173, 50110**
Technical correction **41086**
Technical correction 1295
63.13 Amended 4184
63.14 (d)(2) revised **35087**
(d)(3)(iii) added **50124**
(i) added 6986
(b)(19), (20) and (21) added 9162
63.99 (a)(30) added **35087**
(a)(38) added **47583**
(a)(47)(i) table revised **48218**
(a)(8)(ii) through (v) added **50124**
(a)(3) revised **57670**
(a)(9) added **66324**
(a)(46) added 828
(a)(12) added 3112
(a)(38)(iii) added 4185
(a)(2) added 4363
(a)(38)(iv) and (v) added 4367
(a)(47)(i) revised 11423
63.360 Table 1 amended; (g)(7) through (10) removed **55582**
63.361 Amended **55583**
63.362 (a) Table 1 revised; (e) removed **55583**
63.363 Revised **55583**
63.364 (b) introductory text, (c) introductory text, (d) and (e) revised; (b)(2) and (c)(4) amended; (c)(1), (2), (3) and (f) removed **55584**
63.365 (b)(1) introductory text, (iv)(B), (c), (d) and (h) revised; (b)(1)(iv)(C) and (f) removed **55584**
63.366 (a)(3) revised **55585**
63.367 Revised **55585**
63.459 Introductory text, (a)(2) and (3) revised **52538**
63.480 (i)(2)(ii) revised **36927**
63.482 (b) amended **36927**
63.485 (k) amended **36928**
63.487 (a)(1)(i) and (b)(2) revised; (f)(1)(ii) and (g)(1)(ii) amended **36928**
63.489 (e)(1)(ii) revised **36928**
63.501 (c) revised **36928**
63.506 (e)(5)(i) introductory text, (e)(7)(ii)(A) and (B) revised;

NOTE: **Boldface page numbers indicate 2001 changes.**

CHANGES JULY 2, 2001 THROUGH MARCH 29, 2002

(e)(5)(ii)(D) and (6)(iii)(A) amended **36928**
63.480—63.506 (Subpart U) Tables 1, 2, 5, 6 and 9 revised **36928**
63.600 (a) revised; (e) added **65076**
63.602 (d) revised **65076**
63.603 (c) revised **65076**
63.605 (a) redesignated as (a)(1); new (a)(1), (b)(2), (d)(1) and (2) revised; (a)(2) added **65076**
63.600—63.610 (Subpart AA) Appendix A amended **65077**
63.620 (a) revised; (e) added **65077**
63.625 (f)(1) and (2) revised **65077**
63.620—63.631 (Subpart BB) Appendix A amended **65078**
63.863 (a) and (b) revised **37593**
63.865 (a) introductory text, (b) introductory text, (2), (4), (c) introductory text and (d) introductory text revised; (a)(3) and (4) removed; (b)(5) and (6) added **37593**
63.1101 Amended **55847**
63.1103 (a)(1)(i)(A) revised **55847**
63.1200—63.1213 (Subpart EEE) Table 1 amended 6994
63.1200 (b) Table 1 amended 6986
63.1201 (a) amended **35103**
(a) amended 6987
63.1203 Revised 6809
63.1204 Revised 6809
(d)(1)(iii) revised 6987
63.1205 Revised 6812
63.1206 (a)(4) added; (b)(1)(ii), (6)(i), (7)(i)(B), (ii)(B), (8)(v), (13)(i), (14) and (c)(7)(ii) revised **35103**
Regulation at 66 FR 35103, 35104 and 35105 withdrawn in part **52362**
(a)(1), (2)(ii), (4), (b)(6)(i), (7)(i)(B) and (ii)(B) revised **63317**
(b)(1)(i), (c)(2)(i), (ii), (4)(i) and (iv) revised; (b)(15) and (c)(2)(v) added 6813
(a)(2)(i) amended; (a)(4) redesignated as (a)(3); (b)(5)(i)(C)(*1*), (6)(i), (ii), (7), (11), (13)(i), (c)(1)(i) introductory text, (5)(i)(C), (6) and (7)(ii) revised; (c)(5)(1)(D) added 6987
63.1207 (c)(2)(i), (f)(1)(ii)(A), (ii)(B), (ii)(C), (x)(C) and (l)(1) introductory text revised; (f)(1)(xxvi) redesignated as (f)(1)(xxvii); (f)(1)(ii)(D) and (xxvi) added; (n) removed **35106**
Regulation at 66 FR 35106 withdrawn in part **52362**
(l) introductory text redesignated as (l)(1); (c)(2)(i)(A) and new (l)(1) revised **63318**
(c)(2)(i)(A), (d) introductory text, (1) and (2) revised; (c)(2)(iii) and (d)(4) added 6814
(c)(2)(i), (f)(1)(ii)(A), (B), (C), (x) introductory text and (xvii) revised; (c)(2)(iv), (e)(3) and (f)(1)(ii)(D) added; (f)(1)(xv) removed 6989
(g)(2)(i), (ii), (h)(1), (2) introductory text, (j)(1)(ii), (3), (m)(4)(i) and (ii) revised; (g)(2)(v) added 6990
63.1209 (b)(2)(ii) and (l)(2) revised **35106**
(k) introductory text, (1) and (7)(i) revised; (m)(1)(i)(D) removed 6815
(a)(1)(ii)(A), (b)(2)(i), (5)(iii)(A), (f)(1), (g)(1)(iii)(B)(*1*), (*2*), (*3*), (C)(*1*), (*2*), (k)(5), (8)(ii), (l)(1) introductory text, (3), (4), (m)(3), (n)(4), (o)(1) and (q) 6991
63.1210 (a) revised 6992
63.1211 (c)(1) revised **35106**
(a) and (b) revised 6993
63.1213 (a) amended 6994
63.1250 (e) and (h)(2) revised **40131**
63.1251 Amended **40131**
63.1252 (h) added **40131**
63.1253 (b)(2), (3), (4), (c)(2), (3) and (4) redesignated as (b)(3), (4), (5), (c)(3), (4) and (5); new (b)(2) and (c)(2) added; (e) and (f)(7)(i) amended **40132**
63.1254 (a)(4) added **40132**
63.1255 (b)(4)(iii)(D), (c)(2)(iii), (3)(i), (4)(ii), (5)(iv), (h)(1)(ii) and (3)(i) revised; (c)(5)(vi)(C) and (D) removed; (b)(4)(iii)(A), (e)(7)(iii) introductory text and (e)(9) amended **40132**
63.1256 (c)(1)(i)(A), (e)(4)(i)(B) and (g)(10) amended; (e)(4)(iii), (g)(9)(ii) and (h) introductory text revised; (h)(5) added **40133**

NOTE: **Boldface page numbers indicate 2001 changes.**

CHANGES JULY 2, 2001 THROUGH MARCH 29, 2002

TITLE 40 Chapter I—Con.

63.1257 (a)(6), (d)(1)(i), (2)(i)(D)(*9*), (E), (3)(iii)(B) introductory text, (e)(2)(iii)(B), (C)(*1*), (D)(*1*) and (E)(*1*) amended; (b)(10)(ii), (c)(1) introductory text and (d)(2)(i)(D)(*10*) revised **40133**
63.1258 (b)(3) heading, (5)(i)(A), (ii)(A)(*2*) and (b)(8)(iii) revised; (c), (h)(1), (6) introductory text and (7) introductory text amended; (h)(10) and (i) added **40134**
63.1259 (b)(5)(ii)(D), (E) and (i)(7)(i) through (viii) redesignated as (b)(5)(ii)(E), (F) and (i)(7)(ii) through (ix); (a)(3)(iii), (b)(5)(i) introductory text, (8), (10) and new (i)(7)(ii) revised; new (b)(5)(ii)(D), (13) and new (i)(7)(i) added; (i)(7) introductory text amended **40135**
63.1260 (f)(7) added; (g)(1) introductory text, (2)(vi), (h)(1) introductory text and (i) revised; (g)(2)(v) introductory text and (vii) amended **40135**
63.1250—63.1261 (Subpart GGG) Tables 1 amended; Table 2 revised **40136**
Table 3 revised **40137**
63.1270 (a) introductory text amended **49300**
(a)(1)(iv) removed 8204
63.1310 (i)(1)(i) introductory text, (2)(ii) and (iii) revised **36937**
63.1311 (b) revised **36937**
(b) and (d)(6) revised **40907**
63.1312 (b) amended **36937**
63.1315 (a)(9) and (d) revised **36938**
63.1316 (b)(1)(i)(B) revised **36938**
63.1318 (a) revised **36938**
63.1319 (a) amended **36938**
63.1320 (a) amended; (b)(3) revised **36938**
63.1322 (f)(1)(ii) and (g)(1)(ii) amended **36938**
63.1323 (b)(6)(i)(C) amended; (h)(1) introductory text revised **36938**
63.1324 (f)(1)(ii) revised **36938**
63.1327 (b) amended **36938**
63.1330 (a), (b)(8)(i) and (ii) revised; (d) and (e) added **36938**
63.1331 (a)(6) introductory text revised; (a)(6)(v) added **40907**
63.1335 (e)(5)(i) introductory text, (7)(ii)(A) and (B) revised **36939**
63.1310—63.1335 (Subpart JJJ) Tables 1, 6, 7 and 9 revised **36939**
63.1361 Amended **58399**
63.1364 (a)(1) revised 13511, 13515
63.1368 (e) introductory text amended **58396**
63.5280—63.5460 (Subpart TTTT) Added 9162
63.5680—63.5779 (Subpart VVVV) Added **44232**
63.5710 (c) corrected **50504**
63.5680—63.5779 (Subpart VVVV) Table 3 corrected **50504**
70 Technical correction 4673
70.2 Amended **59166**
70.6 (c)(5)(iii)(C) revised **55884**
70 Appendix A amended **38946, 40903, 42441, 45943, 48808, 49544, 49839, 48941, 50325, 50329, 50575, 51317, 51320, 51585, 52544, 52876, 54446, 54955, 55115, 57000, 58400, 59537, 62946, 62949, 62951, 62954, 62960, 62967, 62969, 62972, 63168, 63170, 63175, 63180, 63184, 63188, 63192, 63331, 63510**
Regulation at 66 FR 38946 withdrawn **48357**
Appendix B amended **55892**
Regulation at 66 FR 52544 withdrawn **58952**
Appendix A amended ... 5217, 7965, 7976, 9596, 11581
71.6 (c)(5)(iii)(C) revised **55885**
72 Technical correction 1295
72.2 Corrected; CFR correction **42761**
75 Technical correction 1295
80.8 Added 8736
80.24 (c) added **54959**
80.27 (a)(2) table amended 3440
(b) and (d)(2) revised 8736
Regulation at 67 FR 3440 withdrawn 13092
80.28 (g)(2)(ii) and (4)(i) revised 8736
80.40 (c) added **37164**
(c)(1) revised 8736
80.41 (e) and (f) revised **37164**
80.46 (b), (c), (d), (f), (g) and (h) revised 8737
80.65 (d)(2)(ii) revised **37165**
(i) revised **67105**
(d)(3) revised 8737
80.67 (g)(1) revised **37165**

NOTE: **Boldface page numbers indicate 2001 changes.**

CHANGES JULY 2, 2001 THROUGH MARCH 29, 2002

80.68 (c)(8)(ii)(B) amended; (c)(8)(ii)(C) added **37165**
80.69 Introductory text revised **37165**
80.74 (b)(5) and (6) amended; (b)(7) added **67106**
80.75 (a)(2)(vi) and (vii) amended; (a)(2)(viii) added **67106**
80.78 (a)(5) and (10) revised; (a)(7)(i) and (ii) amended; (a)(7)(iii) and (11) added **67106**
80.81 (a) correctly revised; CFR correction **66769**
80.91 (a)(1)(ii) amended; (a)(1)(iii) removed 8737
80.92 (a)(1) amended 8737
80.101 (g)(9) added **67107**
(f)(4) correctly removed; CFR correction 4674
(d)(2), (e)(2) and (h)(2)(iii) removed; (h)(2)(i) and (ii) revised 8738
80.102 Removed 8738
80.104 (a)(2)(xii) added **67107**
(a)(1)(i) revised; (a)(2)(ix) removed 8738
80.105 (a)(5)(vi) added **67108**
(a)(2) and (3) removed 8738
80.106 (b) removed 8738
80.128 (h) and (i) removed 8738
Appendices D through G removed 8738
80.131 Added **67108**
80.162 (a)(3)(i)(B), (ii) and (d) revised **55889**
Regulation at 66 FR 55889 withdrawn in part 3440
80.169 (c)(4)(i)C)(2) revised **55890**
80.340 (c) added **67108**
81 Attainment status determinations **36476, 38947, 38948, 44060, 44304, 48808, 53106**
Attainment status determinations 6411
81.303 Table amended 7085
81.305 Table amended **40911, 56482**
81.306 Table corrected **34994**
Table amended **47092, 64758**
81.315 Table amended **53685**
81.318 Table amended **53685**
81.319 Table amended **66321**
81.322 Table amended 7278
81.327 Table amended 7973
81.329 Tables amended 12477
81.336 Table amended 11042
81.338 Table amended **48354**
81.339 Table amended **53106**
82 Notice 13272
82.3 Amended; interim **37767**
Amended 6359
82.4 (a), (c) and (k) redesignated as (a)(1), (c)(1) and (k)(1); (a)(2), (c)(2) and (k)(2) added; interim **37767**
(d), (k), (t) introductory text, (1)(i) and (3) revised; (t)(2) amended; (t)(1)(iii) and (4) added 6359
82.9 Section heading, (c) introductory text, (1) introductory text, (iv), (2)(iv), (3)(iv) and (4) revised; (c)(1)(vii), (3)(v) and (g) added 6360
82.12 Section heading and (a)(1) introductory text revised; (a)(1)(i)(I) and (d) added 6361
82.13 (f)(2)(xvii), (xviii), through (xix), (3)(xiii), (xiv), (xv), (g)(1)(xvii), (xviii), (xix), (4)(xv), (xvi), (xvii), (aa), (bb) and (cc) added; (h) revised; interim **37767**
(f)(2)(xv), (3)(xii), (g)(1)(xvi), (4)(xiii), (u), (v) and (y) introductory text revised 6362
82.62 Amended **57522**
82.65 (h) and (i) added **57522**
82.66 (c) revised; (d)(2)(ii) through (iv), (ix) and (xi) removed; (d)(2)(v) through (viii) and (x) redesignated as (d)(2)(ii) through (v) and (vi); (e) added **57522**
82.1—82.13 (Subpart A) Appendix G amended 6362
82.170—82.184 (Subpart G) Appendices A and B amended 4200
Appendices C and H amended 4201
Appendix I amended; Appendix J added 4202
(Subpart G) Appendix A corrected 12875
86 Actions on petitions **45777**
92.120 (c)(2)(v) corrected; CFR correction **58953, 59602**
92.121 (b)(2)(vi), (ix), (xi)(A) and (4)(iv) correctly revised; CFR correction **58953, 59602**
92.132 Correctly revised; CFR correction **58953, 59602**
96 State implementation plan determinations **40609**

NOTE: **Boldface page numbers indicate 2001 changes.**

CHANGES JULY 2, 2001 THROUGH MARCH 29, 2002

TITLE 40 Chapter I—Con.

Comment period extended **47887**
Notice 10844
97 State implementation plan determinations **40609**
Comment period extended **47887**
Appendix A amended **48575**
Appendix B amended **48576**
Notice 10844
105 Added 6142
122.21 (r) added **65337**
122.26 (c)(1)(i)(E)(*4*) correctly revised; (c)(2) correctly removed; CFR correction 4675
122.44 Regulation at 65 FR 43661 eff. 4–30–03 ..... **53048**
(b)(3) added **65337**
123.25 (a)(36) revised **65338**
123.44 Regulation at 65 FR 43661 eff. 4–30–03 ..... **53048**
124.7 Regulation at 65 FR 43661 eff. 4–30–03 ..... **53048**
124.8 Regulation at 65 FR eff. 4–30–03 ..... **53048**
124.10 (d)(1)(ix) redesignated as (d)(1)(x); new (d)(1)(ix) added **65358**
125.80—125.89 (Subpart I) Heading removed; new heading and sections added **65338**
130.0—130.7 (Subpart A) Regulation at 65 FR 43662 eff. 4–30–03 ..... **53048**
130.1 Regulation at 65 FR 43662 eff. 4–30–03 ..... **53048**
130.2 Regulation at 65 FR 43662 eff. 4–30–03 ..... **53048**
130.3 Regulation at 65 FR 43662 eff. 4–30–03 ..... **53048**
130.4 Regulation at 65 FR 43662 eff. 4–30–03 ..... **53048**
130.5 Regulation at 65 FR 43662 eff. 4–30–03 ..... **53048**
130.6 Regulation at 65 FR 43662 eff. 4–30–03 ..... **53048**
130.7 (d)(1) amended; Regulation at 65 FR 43663 eff. 4–30–03 ..... **53048**
130.8 Regulation at 65 FR 43662 eff. 4–30–03 ..... **53048**
130.9 Regulation at 65 FR 43662 eff. 4–30–03 ..... **53048**
130.10—130.11 (Subpart B) Regulation at 65 FR 43662 eff. 4–30–03 ..... **53048**
130.10 Regulation at 65 FR 43662 and 43663 eff. 4–30–03 ..... **53048**
130.11 Regulation at 65 FR 43662 and 43664 eff. 4–30–03 ..... **53048**
130.12 Regulation at 65 FR 43662 eff. 4–30–03 ..... **53048**
130.15 Regulation at 65 FR 43662 eff. 4–30–03 ..... **53048**
130.20—130.37 (Subpart C) Regulation at 65 FR 43664 eff. 4–30–03 ..... **53048**
130.50—130.51 (Subpart D) Regulation at 65 FR 43662 and 43670 eff. 4–30–03 ..... **53048**
130.50 Regulation at 65 FR 43662 and 43670 eff. 4–30–03 ..... **53048**
130.51 Regulation at 65 FR 43662 eff. 4–30–03 ..... **53048**
130.60—130.64 (Subpart E) Regulation at 65 FR 43662 eff. 4–30–03 ..... **53048**
130.60 Regulation at 65 FR 43662 eff. 4–30–03 ..... **53048**
130.61 Regulation at 65 FR 43662 and 43670 eff. 4–30–03 ..... **53048**
130.62 Regulation at 65 FR 43662 eff. 4–30–03 ..... **53048**
130.63 Regulation at 65 FR 43662 eff. 4–30–03 ..... **53048**
130.64 Regulation at 65 FR 43662 and 43670 eff. 4–30–03 ..... **53048**
131.33 (b) revised 11248
141.2 Amended 1835
141.35 (c) amended **46225**
(c) amended 11046
141.40 (a)(5)(ii)(G)(*1*) amended **46225**
141.70 (e) added 1836
141.73 (a)(4) added; (d) revised 1836
141.153 (d)(4)(v)(C) amended 1836
141.170—141.175 (Subpart P) Heading revised 1836
141.170 (d) added 1836
141.202 Table 1 amended 1836
141.203 (b)(3)(ii) revised 1836
141.201—141.210 (Subpart Q) Appendix A amended 1836
Appendix B amended 1838
141.500—141.571 (Subpart T) Added 1839
142.14 (a)(3), (4)(i), (ii) introductory text and (7) revised 1843
142.16 (g) introductory text revised; (j) added 1844
148.18 (k) revised; (l) added **58297**
152.1 Revised **37814**
152.3 Amended **37814**
152.6 Added **64763**

NOTE: **Boldface page numbers indicate 2001 changes.**

CHANGES JULY 2, 2001 THROUGH MARCH 29, 2002

152.8 (a), (b), (c) introductory text, (2), (3) and (4) removed; (c)(1) and (d) redesignated as (a) and (b) **64764**
152.20 (a)(1) revised; (a)(4) added **37814**
(b) revised **64764**
152.25 (d) removed; (e), (f) and (g) redesignated as (d), (e) and (f) **64764**
152.44 (b)(3) removed; (b)(4) redesignated as (b)(3); (c) added **64764**
153.155 (c) revised **66772**
156.10 (a)(1)(vii) revised; (h) removed **64764**
156.60—156.78 (Subpart D) Added **64764**
156.80—156.85 (Subpart E) Added **64767**
174 Added **37814**
174.475 Added **37830**
174.479 Added **37854**
180.33 Revised 11250
180.110 (b) table amended **64773**
180.121 Table amended **38955**
180.142 (a)(11) revised 10631
180.145 (a)(3) added 5740
180.153 (a)(1) table amended **38955**
180.169 (a)(1) table and (c) table amended **38955**
180.176 (b) table amended **64773**
180.183 (a)(1) table amended **38955**
180.190 (a) revised **63198**
180.205 (b) table amended **37598**
(a) table amended **48601**
180.206 (a) table amended **50833**
180.209 (a) revised **63198**
180.214 (a) table amended **50833**
180.215 (a)(1) table amended **50833**
180.231 (a) revised **63198**
180.242 (b) table amended **64773**
180.262 (a) table amended **38955**
180.275 (b) table amended **56245**
180.284 (b) table amended **64773**
180.298 (a)(1) redesignated as (a) and amended **50833**
180.324 (b) added **47402**
180.301 (b) table amended **64773**
180.317 (b) table amended **64773**
180.332 (a) table revised **63198**
180.353 (b) table amended **64773**
180.355 (a) introductory text and table amended **48011**
(c) text added 5749
180.361 (a) revised; (c) text removed **63199**
180.368 (b) table amended **64773**
180.377 (a)(2) revised 7092
180.384 Revised 3118
180.404 (a) table amended **50833**
180.412 (b) table amended **51594, 65452**
180.416 (b) table amended **37598, 41454**
(a) table amended; (b) text removed 2342
180.418 (a)(2) revised **47993**
(a)(2) table amended 6431
180.425 (a) table amended **39675**
180.428 (b) table amended **64773**
180.431 (b) table amended **64774**
180.434 (b) table amended **37598, 64774**
(b) table amended 14869
180.442 (a) table amended **49308**
(b) table amended **64774**
180.443 (b) table amended **37598**
180.449 (b) table amended **37598**
(b) table amended **64774**
180.458 Heading and (a)(3) introductory text revised; (a)(3) table amended **47979**
(b) added **67493**
180.466 (b) table amended **64774**
180.472 (b) table amended **56233**
(b) table amended 2583
180.474 (b) table amended **37598**
(b)(1) table amended **64774**
180.475 (b) table amended **64774**
180.479 (a)(2) table amended **66340**
(b) amended **66786**
180.480 (b) table amended **37598, 64774**
(a)(1) amended 1888
180.482 (b) table amended **37598, 50332**
180.489 (a) introductory text revised; (a) table amended **48613**
180.490 (b) table revised **64774**
(a) revised; (b) text removed **66332**
180.493 (b) table amended **37598**
180.495 (a) table amended **48968**
180.498 (b) introductory text revised; (b) table amended **39658**
180.499 (b) table amended **37598, 48585**
180.502 (a) table amended **36481, 36484**
180.503 (b) table amended **37598**
180.505 (b) table revised **64774**
180.507 (b) table amended **39666**
(a)(1) table amended **48592**
(b) introductory text revised **58408**
180.508 (b) table amended **37598**
(a) revised **66777**
180.509 (b) table amended **64775**
180.510 (b) table amended **46396**
180.511 (a) table amended; (b) removed **46389**

NOTE: **Boldface page numbers indicate 2001 changes.**

CHANGES JULY 2, 2001 THROUGH MARCH 29, 2002

TITLE 40 Chapter I—Con.

180.515 (b) table amended **39647**
(a) table amended **39682**
180.516 table amended **47410**
(b) table amended **64775**
180.532 (b) table amended **64775**
180.535 (b) table revised **37598**
(b) table amended **47971**
180.542 Removed **63199**
180.544 (b) amended **55593**
180.546 (a) introductory text added **48003**
180.551 (a) table amended **65850**
180.556 (a) revised **66794**
180.557 (b) table revised **37598**
180.567 (a)(2) table amended **49118**
180.570 (a) revised **40141**
(a) revised 12878
180.572 (b) table amended **42772**
(a) text added 4922
180.573 Added **40150**
180.574 Added **46738**
180.575 Added 5740
180.576 Added **49315**
180.577 Added **48097**
180.578 Added 14659
180.1001 (c) table amended ... **42765, 42776, 57678, 65855**
(c) table, (d) table and (e) table amended **42779**
Technical correction **51587**
(c) table and (e) table amended **53719, 53723, 66772**
(c) table amended 6417, 6421
(e) table amended 6421
180.1026 Removed **42779**
180.1197 Revised 9218
180.1199 Revised **39651**
180.1212 Added **53346**
180.1216 Added **42961**
180.1218 Added 1109
180.1219 Added 15125
180.2000—180.2020 (Subpart E) Added **66772**
194 Comment request 6661
197 Technical correction **38374**
257 Authority citation revised **53542**
257.2 Amended **53542**
Regulation at 66 FR 53542 withdrawn **67108**
258.2 Amended **53542**
Regulation at 66 FR 53542 withdrawn **67108**
258.28 (a)(1) and (2) amended; (a)(3) added **42449**
258.41 Added **42449**
(a) added **44069**
260.10 Amended 3024
261 Request for public comment **35379**
261.3 (a)(2)(iv) revised; (g)(4) added **50333**
Regulation at 66 FR 50333 eff. date delayed **60153**
261.4 (b)(15) revised **58297**
261.32 Table amended **58297**
261 Appendix IX amended **41800, 43061, 62975**
Appendix VII amended **58297**
Appendix IX amended 1895, 1898
261.2 (c)(3) revised 11253
261.4 (a)(17) revised 11253
261.24 (a) amended 11254
264 Authority citation revised 3024
264.340 (b)(1) amended; (b)(3) added **35106**
(b)(1) revised; (b)(4) added 6815
264.550 Added 3024
264.551 Redesignated from 264.552; section heading and (a) introductory text revised 3025
264.552—264.554 (Subpart S) Heading revised 3024
264.552 Redesignated as 264.551; new 264.552 added 3025
264.554 (a)(1) added 3028
264.555 Added 3028
265.340 (b)(1) revised; (b)(3) added 6816
266.100 (b)(2)(i) through (iv) redesignated as (b)(2)(ii) thorugh (v); new (b)(2)(i) added 6816
(a) and (b)(1) amended; (d)(1)(i)(B), (2)(i), (ii), (3) introductory text, (i) introductory text and (D) revised 6996
268.36 Added **58298**
268.40 Table amended **58298**
270.19 (e) revised 6816
270.22 Introductory text revised 6816
270.42 (j)(1) revised 6996
270.62 Introductory text revised 6816
270.66 Introductory text revised 6817
270.235 (Subpart I) Added 6817
271 State hazardous waste management program authorizations **40911, 42140, 42962, 43798,**

NOTE: **Boldface page numbers indicate 2001 changes.**

CHANGES JULY 2, 2001 THROUGH MARCH 29, 2002

44071, 44307, 46961, 49118, 49841, 55115, 57679, 63331, 66340, 66342
Regulation at 66 FR 44071 withdrawn....**50833**
State hazardous waste management program authorizations....5490, 8900, 9218, 9406
271.1 (j) Table 1 and Table 2 amended....**58299**
(j) Table 1 amended....3029, 6818
271.24 (c) revised....3029
271.27 Added....3029
272.2251 Added....**58971**
272.750 Removed....**53728**
272.751 Revised....**53728**
272 Appendix A amended....**53730, 58972**
281 State underground storage tank program authorizations....**59713**
300 Appendix B amended....**34852, 35387, 35547, 36947, 38571, 39284, 39288, 40915, 42612, 43808, 44073, 45634, 46536, 47095, 47590, 48969, 55892, 56486, 57686, 59367, 59719, 64358**
Appendix B amended....5221, 5955, 7282, 7579, 7617, 11424, 12479
302.4 Table amended....**58300**
330 Added....**54620**
403.20 Added....**50339**
434.50 Revised....3406
434.60 Revised....3406
434.70—434.75 (Subpart G) Added....3406
434 Appendix B added....3408
712.30 (d) table and (e) table amended....**38959**
721.1925 Section heading, (a)(1) and (2)(iii) revised; (b)(3) removed....12885
721.3460 Removed....**63942**
721.4589 Section heading, (a)(1), (2)(i) and (b)(1) revised; (a)(2)(ii), (iii), (iv) and (b)(3) removed....12882
721.6175 Section heading, (a)(1), (2)(i) and (b)(1) revised; (a)(2)(ii), (iii) and (b)(3) added....12882
721.6176 Section heading, (a)(1), (2)(i) and (b)(1) revised; (a)(2)(ii), (iii) and (b)(3) added....12882
721.6820 Removed....**63942**
721.9480 Section heading, (a)(1), (2)(i) and (b)(1) revised; (a)(2)(ii) through (v) and (b)(3) removed....12885
721.9582 Added....11012

Proposed Rules:

1—799 (Ch. I)....**55050**
3....**46162, 54178, 56629, 59392**....278
9....**35572, 41817**
32....3266
36....3266
49....11748
50....**57268**....1430, 7112
51....**38108, 46162, 50135, 54178, 56629, 59392**....278, 8396
52....**34864, 34878, 35573, 35920, 36226, 36370, 36532, 36542, 36656, 36717, 36963, 36964, 37203, 37204, 37439, 37941—37943, 38229, 38231, 39122, 39471, 40168, 40664, 40802, 40946, 40947, 40953, 41174, 41486, 41822, 41823, 42172, 42185—42187, 42479, 42487, 42488, 42620, 42831, 42974, 43549—43551, 43822, 43823, 44096, 44097, 44568, 44571, 44574, 44578, 44580, 44581, 44582, 44995, 44997, 45661, 45797, 45800, 45806, 45953, 45954, 46571, 46573, 46753—46755, 46758, 46760, 46971, 47129, 47130, 47139, 47142, 47145, 47419, 47603, 48399, 48401, 48648, 48847, 48850, 48995, 50252, 50375, 51359, 51619, 52367, 52560, 54733, 55143, 55144, 56496, 57407, 57408, 57692, 57693, 57911, 57914, 57911, 57914, 59205, 59755—59757, 63204, 63343, 63972, 63982, 64176, 64783, 66382, 67497**....50, 849, 3849, 3849, 4695, 5078, 5552, 6153, 6456, 7323, 7996, 7997, 8000, 8001, 8386, 8396, 8493, 8761, 8924, 8925, 9424, 9425, 9640, 10116, 10653, 11633, 12949, 13587
55....2846
60....**36547, 42488, 44997, 46162, 46415, 49894, 54178, 56629, 57829, 59392, 64176**....278, 1676, 4377
61....**35115, 42488**....1676, 3137, 8762
62....**41176, 42488, 44582, 46972, 48401, 49895, 52077, 52561, 54734, 59757, 63985, 64207, 64208, 67152**....279, 4220, 8496, 10656

NOTE: **Boldface page numbers indicate 2001 changes.**

CHANGES JULY 2, 2001 THROUGH MARCH 29, 2002

TITLE 40 *Proposed Rules:—Con.*

63 .....**35115, 35124, 35126, 35326, 36228, 36836, 40166, 40324, 41718, 41823, 43142, 43552, 46162, 47611, 48174, 50135, 50768, 54178, 56629, 57696, 57917, 57917, 58425, 58427, 58610, 59392, 65079, 66381**
.....278, 850, 2286, 2390, 3137, 4221, 4378, 13496, 13504
70 .....**34901, 35126, 38966, 39293, 40953, 42490, 42496, 45253, 46162, 46972, 47428, 48402, 48851, 49577, 49579, 49895, 50136, 50375, 50378, 50379, 51359, 51360, 51620, 51895, 52368, 52561, 52562, 53354, 53370, 52881, 52882, 53140, 53148, 53151, 53155, 53159, 53163, 53167, 53170, 53174, 53178, 53966, 53969, 54178, 54734, 54737, 54739, 55144, 56629, 59392**
.....278, 1431, 8000, 8001, 8386, 9641, 11636
71.....8386, 9225
72 .....**39123, 53755**
73 .....**48851, 48852**
75.....**39123**
78.....**39123**
80 .....**54965, 55905, 60163, 65164, 66867**
.....3468
81 .....**38603, 38608, 38966, 38967, 40953, 42187, 44097, 48401, 66382**
.....6459, 7323, 8001
82 .....**38064, 55145**
.....4222
86.....**40953**
.....2159, 3640
89.....**51098, 55617, 58085, 65164**
90 .....**51098, 55617, 65164**
91 .....**51098, 55617, 65164**
93.....**50954**
94 .....**51098, 55617, 65164**
96.....8396
97.....**39123**
.....8396
105 6145
122 .....**35572, 41817, 58556**
123.....**35572, 41817, 46162, 54178, 56629, 59392**
.....278
124 .....**35572, 41817, 52192**
125.....**35572**
130.....**41817**
131.....**39295**
136.....**45811, 49794, 51518, 58693**
140 .....**38967, 44585**
141.....**37617, 42974, 46251, 46928, 50961**
.....10532, 11071
142.....**37617, 42974, 46162, 50961, 54178, 56629, 59392**
.....278
145.....**46162, 54178, 56629, 59392**
.....278
147 .....**56496, 56503**
152.....**45661**
153.....**40170**
156.....**45661**
162.....**46162, 54178, 56629, 59392**
.....278
174 .....**37855, 43552**
180.....**35921, 39705, 39709, 40170, 46415**
.....1917, 1925, 2175, 2393, 5548, 5553, 11965
194 .....**36723, 59207, 59208**
.....12949
228.....**51628**
233.....**46162, 54178, 56629, 59392**
.....278
247.....**45256**
257.....**46162, 53566, 54178, 56629, 59392**
.....278
258.....**46162, 53566, 54178, 56629, 59392, 67152**
.....278
260 .....**42193, 52192**
.....2518, 13684
261.....**36725, 38396, 38969, 42193, 43823, 50379, 57918**
.....2518, 10341, 11639, 13684
262.....**42193**
263.....**42193**
264.....**35124, 35126, 42193, 43142, 58085**
.....2518
265 .....**35126, 42193, 43142**
.....2518
266 .....**35126, 43142**
.....2518
267.....**52192**
268.....**38405**
.....2518
270 .....**35126, 43142, 52192**
.....2518
271.....**42193, 42194, 42975, 43142, 43831, 44107, 46162, 46976, 49896, 54178, 56629, 57697, 59392, 66382, 66383**
.....278, 1931, 2518, 8925, 9225, 9427, 12950
272 .....**53755, 58985**
281.....**40954, 46162, 50963, 54178, 56629, 59392**
.....278, 4225, 10353
300.....**34906, 35395, 36966, 37439, 38571, 38610, 39299, 40957, 41177, 41179, 42620, 43831, 46574, 47153, 47612, 48018, 50380, 55907, 56507, 59393, 59758, 59759, 64387**
.....5246, 7324, 7326, 7580, 7657, 8836
372.....**44107**

NOTE: **Boldface page numbers indicate 2001 changes.**

CHANGES JULY 2, 2001 THROUGH MARCH 29, 2002

403 ..... **46162, 54178, 56629, 59392**
..... 278
412 ..... **58556**
432 8582
434 ..... **39300**
450 ..... **35576**
501 ..... **46162, 54178, 56629, 59392**
..... 278
533 4379
721 ..... **42976, 42978, 54742**
..... 1937, 11014, 12950
725 1179
745 ..... **46162, 54178, 56629, 59392**
..... 278
763 ..... **46162, 54178, 56629, 59392**
..... 278
1048 ..... **51098, 55617, 65164**
1051 ..... **51098, 55617, 65164**
1065 ..... **51098, 55617, 65164**
1068 ..... **51098, 55617, 65164**

TITLE 41—PUBLIC CONTRACTS AND PROPERTY MANAGEMENT

Chapter 61—Office of the Assistant Secretary for Veterans' Employment and Training Service, Department of Labor (Parts 61-1—61-999)

Chapter 61 Revised **52002**
61-250.10 (a)(3) amended **65453**
61-250.11 (b) corrected **56761**
Amended 65453

Chapter 101—Federal Property Management Regulations (Parts 101-1—101-99)

101-3 Revised; interim **55594**
Regulation at 66 FR 55594 confirmed 11425
101.6-10 (Subpart 101.6) Revised
..... **37733**
Technical correction **39560**
101-11 (Subchapter B) Added **48358**
101-44 Revised 2584
101-46 Revised **48614**

Chapter 102—Federal Management Regulation (Parts 102-1—102-99)

102-3 Added **37733**
Technical correction **39560**
102-39 Added **48614**
102-39.45 (l) correctly designated
..... **51095**
102-84 Added; interim **55594**
Regulation at 66 FR 55594 confirmed 11425
102-117.90 Amended **48812**
102-118.40 Amended **48812**
102-118.95 Amended **48812**
102-118.115 Amended **48812**
102-118.175 Amended **48812**
102-193 Added **48358**
102-194 Added **48358**
102-195 Added **48358**

Chapter 300—General (Parts 300-1—300-70)

300-2.22 Table revised **58195**
Table corrected 7219
300-3.1 Amended **58195**
300-70.2 (d) amended; (e) redesignated as (f); new (e) added **58196**

Chapter 301—Temporary Duty (TDY) Travel Allowances (Parts 301-1—301-99)

301-10.303 Amended 1902
Chapter 301 Appendix A revised
..... **46070**
Appendix A amended **66795**
Appendix A amended 1900, 7283

Chapter 302—Relocation Allowances (Parts 302-1—302-99)

Chapter 302 Revised **58196**
302-3.101 Table B corrected 7219
302-3.228 Corrected 7219
302-9.205 Table corrected 7219
302-11 Heading corrected 6790
302-11.104 Table corrected 7219
302-11 Appendices A through D amended 4923
302-17.8 Corrected 7219
302-17.10 Table corrected 7219
302-17.13 Appendix C corrected 7219
302 Appendix B corrected 6790

Proposed Rules:

62 ..... **65460**
101-9 ..... **39473**
102-192 ..... **39473**
105-68 3266
105-74 3266
141 ..... **37617**
142 ..... **37617**

NOTE: **Boldface page numbers indicate 2001 changes.**

CHANGES JULY 2, 2001 THROUGH MARCH 29, 2002

TITLE 41 *Proposed Rules:—Con.*

174.....**37855**

NOTE: **Boldface page numbers indicate 2001 changes.**

CHANGES OCTOBER 1, 2001 THROUGH MARCH 29, 2002

TITLE 42—PUBLIC HEALTH

Chapter I—Public Health Service, Department of Health and Human Services (Parts 1—199)

51d Added; interim **51877**
82 Comment period extended ... 2343, 6874
130 (Subchapter L) Regulation at 65 FR 34864 confirmed **58671**
130.20 (b) amended; OMB number **58671**
130.21 OMB number **58672**
130.22 OMB number **58672**
130.23 OMB number **58672**
130.24 Added (OMB number) **58672**
130.30 OMB number **58672**
130.31 OMB number **58672**
130.33 (c) amended; (d)(2) revised **58672**

Chapter IV—Centers for Medicare & Medicaid Services, Department of Health and Human Services (Parts 400—499)

405.534 Introductory text added **55328**
405.535 Heading revised; introductory text amended **55328**
410 Technical correction 11549, 13278, 15011
410.3 (a)(1) revised **55328**
410.10 (x) added **55328**
410.21 Redesignated from 410.22 ..... **55328**
410.22 Redesignated as 410.21; new 410.22 redesignated from 410.23 ..... **55328**
410.23 Redesignated from 410.22; new 410.23 added **55328**
410.26 (a) and (b) redesignated as (b) and (c); new (a) and (c) heading added **55328**
410.28 (f) added; eff. 11–25–02 ..... **58809**
410.32 (d) introductory text and (1) through (7) redesignated as (d)(1) introductory text and (i) through (vii); new (d)(1) heading and (2) through (e) added **58809**
410.37 (d), (e)(2) and (g) revised; (e)(3) added **55329**
410.40 (b), (d)(1), (2), (3) heading and introductory text and (i) revised; (d)(3)(iii), (iv) and (v) added 9132
410.46 Added **55329**
410.56 (b)(1), (2) introductory text and (3) revised **55329**
410.78 Revised **55330**
410.130—410.134 (Subpart G) Added **55331**
411 Technical correction 11549, 13278, 15011
411.15 (a)(1) revised; (k)(10) added **55331**
Corrected **58786**
411.354 Regulation at 66 FR 958 eff. date delayed to 1–6–03 ..... **60155**
413 Technical correction 13278, 11549, 15011
413.24 (d)(6) revised; (d)(7) added **59920**
413.65 (a)(1), (b) (c), (d) introductory text, (7), (g)(7), (i)(1) introductory text, (1)(ii) and (2) revised; (a)(2) amended **59920**
414.1 Revised 9132
414.2 Amended **55332**
414.64 Added **55332**
414.65 Revised **55332**
414.601—414.625 (Subpart H) Added 9132
415.130 (a), (b) and (c) redesignated as (b), (c) and (d); new (a) added; new (b)(3) and (4) amended; new (d) revised **55332**
416.42 Regulation at 66 FR 4686 withdrawn; (b) revised; (d) added **56768**
417.402 (b) revised 13288
419.2 (c) revised **59922**
419.20 (a) revised; (b)(3) and (4) added **59922**
419.22 (r) added **59922**
419.32 (b)(1) revised **59922**
Regulation at 66 FR 59922 delayed in part **67494**
(b)(1)(iii) corrected 9568
419.40 Revised **59922**
419.41 Amended; heading revised; (c)(4)(ii) redesignated as (c)(4)(iv); new (c)(4)(ii) and (iii) added **59923**
419.42 (a), (c) and (e) revised **59923**
419.43 (e) removed; (f) redesignated as new (e); new (e) revised; interim **55856**
Heading and (a) amended **59923**
419.60 (e) revised; interim **55856**

NOTE: **Boldface page numbers indicate 2001 changes.**

CHANGES OCTOBER 1, 2001 THROUGH MARCH 29, 2002

TITLE 42 Chapter IV—Con.

419.62—419.66 (Subpart G) Added; interim **55856**
419.62 (d) added **55865**
Regulation at 66 FR 55865 delayed **67494**
(d) corrected 9568
419.70 (Subpart G) Redesignated as (Subpart H); interim **55856**
(d)(2) revised **59923**
422.68 (c) revised 13288
422.80 (a)(1) revised 13288
422.100 (d)(2) and (g)(2) revised 13288
422.250 (g)(2)(i) and (ii) revised; (g)(2)(iii) added 13288
422.252 (b)(2) and (c)(2) revised; (b)(3), (4), (c)(3) and (4) added 13289
422.256 (d)(2) revised 13289
422.506 (a)(4) amended 13289
422.512 (e) amended 13289
424 Technical correction 11549, 13278, 15011
447.272 (b), (d), (e)(1)(ii) and (f) revised; (c)(1) removed; (c)(2), (3), (e)(2)(ii)(C)(*8*) and (iii) redesignated as (c)(1), (2), (e)(2)(iii) and (iv); (e)(2)(v) added 2610
Regulation at 67 FR 2610 eff. date delayed to 4–15–02 12479
447.321 (b) through (d), (e)(1)(ii) and (f) revised; (e)(2)(ii)(C)(*8*) and (iii) redesignated as (e)(2)(iii) and (iv); (e)(2)(v) added 2611
Regulation at 67 FR 2611 eff. date delayed to 4–15–02 12479
482.52 Regulation at 66 FR 4686 withdrawn **56768**
(a) revised; (c) added **56769**
485.639 Regulation at 66 FR 4687 withdrawn **56768**
(c) revised; (e) added **56769**
486.301 (b)(4) added **67111**
486.309 Added **67111**
489 Technical correction 11549, 13278, 15011
489.24 (i)(2) introductory text and (ii) revised **59923**

Chapter V—Office of Inspector General-Health Care, Department of Health and Human Services (Parts 1000—1999)

1001.101 (c) introductory text revised 11932
1001.102 (b)(1) and (c)(1) revised 11932
1001.201 (b)(2)(i) and (3)(i) revised 11932
1001.951 (b)(1)(ii) revised 11933
1001.952 (v) added **62989**
(v)(4)(iii) corrected **63749**
(b)(5), (c)(5), (d)(5), (e)(1)(ii), (2)(ii), (f)(2), (h) introductory text, (1) introductory text, (iii) introductory text, (2) introductory text, (3) introductory text, (iii) introductory text, (5)(iii), (i), (n)(6), (o)(5) and (s) introductory text revised; (b)(6), (c)(6) and (j)(2) amended; (b) concluding text, (c) concluding text and (j) concluding text removed 11933
1001.1501 (b) revised 11935
1001.2007 (d) revised 11935
1001.3005 (a) revised; (e) added 11935
1001.101—1001.1701 (Subpart C) Appendix A added **62991**
1003.100 (b)(1)(iv), (xii) and (xiii) revised; (b)91)(xiv) and (xv) added 11935
1003.101 Amended 11935
1003.106 (a)(4)(iii) revised 11935
1005.7 (e)(1) revised 11936
1005.16 (b) revised 11936
1008.37 Revised 11936

Proposed Rules:

36 ..... 6998, 15149
36a 6998
81 ..... **50967**
..... 2397
82 ..... **50978**
100 ..... **55908**
137 6998
400—499 (Ch. IV) 3641, 11969, 13297
401 3662
403 ..... **54179**

NOTE: **Boldface page numbers indicate 2001 changes.**

CHANGES OCTOBER 1, 2001 THROUGH MARCH 29, 2002

.....10262, 11745
408.....**54186**
412.....13416
413.....13416
416.....**54179**
418.....**54179**
447.....**58694**
457.....9936
460.....**54179**
476.....13416
482.....**54179**
483.....**54179**
.....15149
488.....15149
493.....**67163**
1001.....**65460**

TITLE 43—PUBLIC LANDS: INTERIOR

Subtitle A—Office of the Secretary of the Interior (Parts 1—199)

2.2 Nomenclature change.....4368
2.14 (a)(2)(i) amended.....4368
2 Appendix B amended.....4368
4.100—4.128 (Subpart C) Nomenclature change.....4368
4.200—4.357 (Subpart D) Nomenclature change.....4368
4.200—4.323 Undesignated center heading and sections revised.....**67656**
4.400—4.478 (Subpart E) Nomenclature change.....4368
4.909 (b)(1) amended.....4368
4.1100—4.1385 (Subpart L) Nomenclature change.....4368
4.1604 Amended.....4368
7.37 Amended.....4368
10.12 Nomenclature change.....4368
13.6 Amended.....4368
35.1 (g) amended.....4369
35.2 Corrected.....12885

Chapter I—Bureau of Reclamation, Department of the Interior (Parts 200—499)

426.24 (g)(1) and (2) revised.....13702

Chapter II—Bureau of Land Management, Department of the Interior (Parts 1000—9999)

2560 Authority citation revised.....**52547**
2568.20 (b) revised; (c) redesignated as (d); new (c) added.....**52547**
2568.50 (c) revised.....**52547**
2568.60 Introductory text revised.....**52547**
2568.92 Removed.....**52547**
3162.2–7 Regulation at 66 FR 9527 confirmed.....**56616**
3600 Revised.....**58901**
Regulation at 66 FR 58901; eff. date corrected.....**63334**
3610 Removed.....**58909**
Regulation at 66 FR 58909; eff. date corrected.....**63334**
3620 Heading and authority citation revised.....**58909**
Regulation at 66 FR 58909; eff. date corrected.....**63334**
3621.1—3621.2 (Subpart 3621) Removed.....**58909**
Regulation at 66 FR 58909; eff. date corrected.....**63334**
3622.1 (b) revised.....**58909**
Regulation at 66 FR 58909; eff. date corrected.....**63334**
3622.2 Amended.....**58909**
Regulation at 66 FR 58909; eff. date corrected.....**63334**
3622.4 (a)(2), (4) and (b) amended.....**58909**
Regulation at 66 FR 58909; eff. date corrected.....**63334**
3809.2 (a) amended.....**54860**
3809.5 Amended.....**54860**
3809.31 (e) amended.....**54860**
3809.101 (d) revised.....**58910**
Regulation at 66 FR 58910; eff. date corrected.....**63334**
3809.116 (a) revised.....**54860**
3809.401 (b)(5)(ii) amended.....**54860**
3809.411 (d)(3)(iii) revised.....**54860**
3809.415 (d) removed.....**54861**
3809.420 Revised.....**54861**
3809.421 Added.....**54862**
3809.598 Revised.....**54862**
3809.604 (a) amended.....**54862**
3809.702 Removed.....**54862**
3809.703 Removed.....**54862**

Proposed Rules:

12.....3266
42.....3266
43.....3266
1860.....8216
3430.....2618, 4316

NOTE: **Boldface page numbers indicate 2001 changes.**

CHANGES OCTOBER 1, 2001 THROUGH MARCH 29, 2002

TITLE 43 *Proposed Rules:—Con.*

3470 ..... 2618, 4316
3800 ..... **54863**
3809 4940

TITLE 44—EMERGENCY MANAGEMENT AND ASSISTANCE

Chapter I—Federal Emergency Management Agency (Parts 0—399)

2.81 Added (OMB numbers) **57347**
9 Authority citation revised **57347**
9.5 (c)(6) revised **57347**
10.8 (d)(2)(xix)(N) revised **57347**
59.1 Amended **59170**
59.30 (a) revised; interim 10633
61.9 (a) revised 8905
61 Appendices (A)(4), (5) and (6) amended; interim 10634
62.23 (a) and (b) revised 13549
62.24 Revised 13550
62 Appendix A amended 13550
64.3 (a)(1) introductory text revised; (a)(1) table and concluding text amended **59170**
64.6 Table amended **51321, 54719, 63628**
Table amended 5222, 13290
65.4 Flood elevation determinations **53112, 53116, 53114, 56770, 56774, 65108, 65110**
Flood elevation determinations 1610, 1612, 5223, 5225, 5228, 5231, 11047, 11049
67.11 Flood elevation determinations **53117, 65115, 65121**
Flood elevation determinations 676, 1614, 5232, 5234, 11053, 12480
152 Revised; interim 9148
201 Added; interim 8848
204 Added **57347**
206 Authority citation revised 8852
206.2 (a)(3)(i) revised **57352**
(a)(20) revised **57353**
206.101 (e)(1) correctly revised; CFR correction 13093
206.400—206.402 (Subpart M) Revised; interim 8852
206.431 Revised; interim 8852
206.432 (b) revised; interim 8853
206.434 (b) through (g) redesignated as (c) through (h); new (b) added; (c) introductory text, (1) and (d) revised; interim 8853
206.435 (a) revised; interim 8853
206.436 Revised; interim 8853
206.220 Revised; interim 8864
206.226 (b) through (j) redesignated as (c) through (k); new (b) added; (g)(5) revised; interim 8854

Proposed Rules:

17 ..... 3266, 3349
21 ..... 3266, 3349
61 ..... **60176**
67 ..... **53182, 53190, 56785, 56788, 65668, 65671**
... 709, 5246, 5249, 5251, 5254, 11072, 11078, 12495
206 3412

TITLE 45—PUBLIC WELFARE

Subtitle A—Department of Health and Human Services (Parts 1—199)

46 Authority citation revised **56778**
46.201—46.207 (Subpart B) Revised **56778**

Chapter V—Foreign Claims Settlement Commission of the United States, Department of Justice (Parts 500—599)

Chapter V Revised **49844**
506.18 Heading corrected **54061**
Corrected **56383**

Chapter VI—National Science Foundation (Parts 600—699)

689 Revised 11937

Chapter XIII—Office of Human Development Services, Department of Health and Human Services (Parts 1300—1399)

1355.20 (a) amended; (b) designated **58675**
1355.30 (n)(2) revised; (n)(3) removed; (n)(4) and (5) redesignated as (n)(3) and (4) **58675**
1355.32 (d)(4) amended **58675**
1355.33 (b)(2) revised; second (b)(1) and (2) redesignated as (b)(5) and (6); (c)(6) and (d)(2) amended **58675**

NOTE: **Boldface page numbers indicate 2001 changes.**

CHANGES OCTOBER 1, 2001 THROUGH MARCH 29, 2002

1355.34 (b)(4) amended; (c)(2)(v) and (4)(v) revised **58675**
1355.35 (e)(1) revised **58675**
1355.36 (b)(5)(i) revised **58675**
1355.38 (b)(1) amended; (b)(4), (f), (g)(1)(i), (4), (h) introductory text and (2) revised **58676**
1355.40 OMB number **58676**
1356.20 (c) removed; (d) through (f) redesignated as (c) through (e); OMB number **58676**
1356.21 (b)(1)(i), (2)(i), (i)(1)(i)(A) and (k)(1)(i) revised; (j) amended; OMB number **58676**
1356.22 (a)(3) revised **58677**
1356.50 (c) revised **58677**
1356.60 OMB number **58677**
1356.71 (a)(3) revised; (j)(2) amended **58677**
1356.80 Removed **58677**
1357.15 OMB number **58677**
1357.16 OMB number **58677**

Chapter XVI—Legal Services Corporation (Parts 1600—1699)

1611 Appendix A revised 8484

Chapter XXV—Corporation for National and Community Service (Parts 2500—2599)

2553.23 (c)(2)(iv) revised 6875
2553.72 (e) removed 6875
2553.73 (i) revised 6875

Proposed Rules:

32 11264
76 3266
82 3266
160 14776
164 14776
620 3266
630 3266
689 3666
1154 3266
1155 3266
1169 3266
1173 3266
1185 3266
1186 3266
1611 ..... 6214, 13117
1626 ..... 3470, 6667
1639 ..... **58986**
2520 13738
2521 13738
2522 13738
2524 13738
2525 13738
2526 13738
2528 13738
2542 3266
2545 3266
2550 13738
2553 ..... **56793**

TITLE 46—SHIPPING

Chapter I—Coast Guard, Department of Transportation (Parts 1—199)

1 Authority citation revised **31844**
20.10–1—25.10–3 (Subpart 25.10) Added **55092**
25.01–3 (b) amended **55091**
Regulation at 66 FR 55091 eff. date delayed to 11–1–03 2329
25.10 Regulation at 66 FR 55092 eff. date delayed to 11–1–03 2329
126.235 Added **53544**
Regulation at 66 FR 53544 confirmed 2343
172.048 Added **55574**
172.065 Table amended **55574**
172.070 Added **55575**

Chapter II—Maritime Administration, Department of Transportation (Parts 200—399)

221.15 Introductory text added **55596**
356 Authority citation revised 11941

Proposed Rules:

28 ..... 9939, 11549
32 ..... **49877**
67 ..... **64784**
109 ..... 9939, 11549
122 ..... 9939, 11549
131 ..... 9939, 11549
169 ..... 9939, 11549
185 ..... 9939, 11549
199 ..... 9939, 11549
502 13118
503 13118
515 13118
520 13118
530 13118
535 13118
540 13118
550 13118

NOTE: **Boldface page numbers indicate 2001 changes.**

CHANGES OCTOBER 1, 2001 THROUGH MARCH 29, 2002

TITLE 46 *Proposed Rules:—Con.*

551 13118
555 13118
560 13118

TITLE 47—TELECOMMUNICATION

Chapter I—Federal Communications Commission (Parts 0—199)

Chapter I Order 3616, 3617, 3620, 13291
Actions on petitions 5955
0.5 (a) revised 13216
0.11 (a)(5) and (8) revised 13217
0.15 (e) revised 13217
0.17 (c) and (g) revised 13217
0.31 (n) revised 13217
0.51 (q) removed; (r) and (s) redesignated as (q) and (r); new (r) revised 13217
0.61 Undesignated center heading and section revised 13217
0.91 Undesignated center heading and section revised 13218
0.101 Removed 13218
0.111 Second 0.111 correctly removed; CFR correction 4675
(a)(12) through (20) redesignated as (a)(14) through (22); (a)(1) note, (2) note, (3), (4) note, (8) note, (11) note, new (15) and (19) revised; new (a)(12) and (13) added 13218
0.121 (b) revised 13219
0.131 (a) and (i) amended 13219
0.141 Undesignated center heading and section revised 13219
0.182 (b) revised 13220
0.231 (e) revised **50834**
0.241 (d) amended 13220
0.261 (a)(3) revised 13220
0.283 Undesignated center heading and section revised 13220
0.284 (a) introductory text and (b) amended; (a)(2), (7) and (c) removed; (a)(3) through (6), (8) and (9) redesignated as new (a)(2) through (7) 13220
0.285 Revised 13220
0.291 Amended; (c) removed; (d) through (j) redesignated as new (c) through (i); undesignated center heading, new (c) and (i)(2) revised 13220
0.302 Revised 13221
0.303 Revised 13221
0.304 Amended 13221
0.311 (a)(6) added; (c) revised 13221
0.314 (f) through (j) revised 13221
0.321 Removed 13221
0.325 Removed 13221
0.347 Amended 13221
0.357 Amended 13221
0.361 Undesignated center heading and introductory text revised 13221
0.387 (a) revised 13221
0.401 (a)(5) revised 13221
0.423 Amended 13221
0.441 Amended 13221
0.453 (m), (n) and (o) redesignated as (l), (m) and (n); Introductory text, (a) introductory text, (2)(ii)(E), (b), (f), (g) introductory text, (i) introductory text, (j) and new (m) revised; (l) removed 13221
0.455 Revised 13222
0.465 (a) note revised 13222
1 Policy statement **62991**
Policy statement 3441
Regulation at 67 FR 3620 withdrawn 7287
Order 13291
1.4 (f) amended 13223
1.115 (e)(4) revised 13223
1.221 (b) amended 13223
1.403 Revised 13223
1.419 (b) amended 13223
1.703 (c) amended 13223
1.735 (b)(3) amended 13223
1.742 Amended 13223
1.743 (e) amended 13223
1.749 Revised 13223
1.767 (a)(5), (7) and (8) revised; (a)(9) redesignated as (a)(10); new (a)(9), (11) and (g) through (m) added (OMB numbers pending) 1619
Regulation at 67 FR 1619 confirmed 10634
1.768 Added 1622
1.773 (a)(2) introductory text, (4) and (b)(3) revised 13223
1.774 (e)(2)(ii) revised; (f) amended 13223
1.813 Removed **67112**
1.821 Amended 13224
1.924 (g) added 6182
(c)(3) amended 13224
1.1103 Table amended **50840**

NOTE: **Boldface page numbers indicate 2001 changes.**

CHANGES OCTOBER 1, 2001 THROUGH MARCH 29, 2002

1.1106 Amended 13224
1.1163 (c)(1) revised 13224
1.1202 (d) Note 4 revised 13224
1.2105 (c)(1) revised; (c)(6) redesignated as (c)(7); new (c)(6) added **54452**
1.4000 Heading and (h) revised 13224
1.7001 (d) revised 13224
2 Actions on petitions 12483
2.1 (c) amended **50840**
2.106 Table amended **53963**
Table amended 5508, 6182
Table corrected; CFR correction 13093
2.925 (e) and (f) redesignated as (f) and (g); new (e) added **50840**
2.932 (e) added **50840**
Corrected 4675
2.944 Added **50840**
2.1043 (a) and (b) revised **50840**
6.18 Regulation at 64 FR 63254 confirmed 678
7.18 Regulation at 64 FR 63257 confirmed 678
15.249 (b) through (e) redesignated as (c) through (f); (a) introductory text and new (e) revised; new (b) added 1625
20 Technical correction **63093**
Actions on petitions 1903
20.3 Amended 1648
20.6 (a) and (e)(4)(i) revised; (f) added 1642
20.18 (j) revised (OMB number pending) **55623**
OMB number **59719**
(b) revised 1648
21.6 (c) revised 13230
21.303 (a), (b) and (c) revised 13230
21.305 Amended 13224
21.912 (d) revised 13224
21.924 (a) amended 13225
22 Compliance date extended **50841**
22.99 Amended 9609
22.228 Added 11434
22.229 Added 11434
22.757 (e) revised 13225
22.911 (a) Note removed; (a)(2) introductory text revised 9609
22.942 (a) and (c) revised 1642
Corrected 4675
22.946 Revised 9609
22.947 Introductory text revised 9609
(c) introductory text revised 13225
22.949 Introductory text revised 9610
22.950 Added 9610
22.969 Added 11434
24 Compliance date extended **50841**
25 Policy statement 7287
25.121 (a), (b) and (d)(2) revised 12485
25.131 (h) revised 12485
25.138 (a)(6) revised **63515**
25.145 (h) revised; (i) removed **63515**
25.202 (a)(1) table amended **63515**
25.208 (c) revised; (d) removed; (e) and (f) redesignated as (d) and (e) **63515**
27 Actions on petitions **51594**
Actions on petitions 12483
27.1 (b)(3) added 5510
27.3 (n) redesignated as (p); new (n) and (o) added 5510
27.5 (c) added 5510
27.6 (c) added 5510
(a) introductory text revised 13225
27.10 (a), (b) and (c)(1)(ii) revised 5510
27.11 (d) added 5511
27.13 (b) revised 5511
27.50 (c) redesignated as (d); new (c) added; Table 1 heading revised 5511
27.53 (f) redesignated as (g); new (f) added 5511
27.55 Revised 5511
27.57 Existing text designated as (a); new (b) added 5511
27.60 Introductory text, (a)(1) and (b) revised 5511
27.701—27.702 (Subpart H) Added 5512
32.11 Revised 5679
32.13 (a)(1) removed; (a)(2) and (3) redesignated as (a)(1) and (2) 5679
32.14 (e) revised 5679
32.16 (a) revised 5679
32.17 Revised 13225
32.19 Amended 13225
32.24 (b) revised 5679
32.27 Revised 5679
(a) amended 13225
32.101 Revised 5680
32.103 Revised 5680
32.1120 Revised 5681
32.1130 Removed 5681
32.1140 Removed 5681

NOTE: **Boldface page numbers indicate 2001 changes.**

CHANGES OCTOBER 1, 2001 THROUGH MARCH 29, 2002

TITLE 47 Chapter I—Con.

32.1150 Removed 5681
32.1160 Removed 5681
32.1170 Added 5681
32.1171 Added 5682
32.1180 Removed 5682
32.1181 Removed 5682
32.1190 Removed 5682
32.1200 Removed 5682
32.1201 Removed 5682
32.1210 Removed 5682
32.1220 (g) and (h) revised 5682
32.1280 Revised 5682
32.1290 Removed 5682
32.1300 Removed 5682
32.1310 Removed 5682
32.1320 Removed 5682
32.1330 Removed 5682
32.1350 Revised 5682
32.1401 Removed 5682
32.1402 Removed 5682
32.1406 (b) removed; (a) undesignated 5682
32.1407 Removed 5682
32.1408 Removed 5682
32.1410 Revised 5682
32.1437 Removed 5683
32.1438 (a) revised 5683
32.1439 Removed 5683
32.2000 (a)(2), (4), (b)(2)(i), (iii), (iv), (c)(2)(x), (xiii), (d)(2)(i), (4), (5), (f)(3)(i), (g)(3), (5), (h)(3) and (j) revised 5683
32.2003 (c) revised 5685
32.2005 (b) revised 5685
32.2007 (a) revised 5686
32.2111 (f) and (g) revised 5686
32.2123 (b) removed; (a) undesignated 5686
32.2210 Revised 5686
32.2211 Section heading and (a) revised 5686
32.2212 (a) revised; (b) redesignated as (e); new (b), (c) and (d) added 5686
32.2215 Removed 5686
32.2231 Revised 5686
32.2232 (a) and (b) revised; (b) and (c) redesignated as (e) and (f); new (b), (c) and (d) added 5686
32.2311 (f) revised 5687
32.2424 Section heading and (a) introductory text revised 5687
32.2425 Removed 5687
32.2682 (c) revised 5687
32.2690 Revised 5687
32.3000 (a)(2) and (b) revised 5687
32.3100 (b) and (d) revised 5687
32.3200 (b) revised 5688
32.3300 (b) and (c) revised 5688
32.3400 Removed 5688
32.3410 (b) and (c) revised 5688
32.3420 Removed 5688
32.3500 Removed 5688
32.3600 Removed 5688
32.3999 Redesignated from 32.4000; revised 5688
32.4000 Redesignated as 32.3999; new 32.4000 added 5688
32.4010 Removed 5689
32.4020 Removed 5689
32.4030 Removed 5689
32.4040 (b) revised 5689
32.4050 Removed 5689
32.4060 Removed 5689
32.4070 Revised 5689
32.4080 Revised 5689
32.4110 (c) and (f) revised 5689
32.4120 Removed 5689
32.4130 Revised 5689
32.4200 Added 5689
32.4210 Removed 5690
32.4220 Removed 5690
32.4230 Removed 5690
32.4240 Removed 5690
32.4250 Removed 5690
32.4260 Removed 5690
32.4270 Removed 5690
32.4300 Added 5690
32.4310 Removed 5690
32.4330 Revised 5690
32.4341 (a) and (b)(2) revised 5690
32.4350 (b) and (e) revised 5690
32.4360 Removed 5690
32.4361 Revised 5690
32.4540 Revised 5690
32.4999 (c), (d), (e), (g)(2), (h), (i)(1) and (n) revised; (f)(2) and (g)(3) removed; (f)(1) and (g)(4) redesignated as (f) and (g)(3) 5690
32.5000 Revised 5691
32.5001 Revised 5691
32.5004 Removed 5691
32.5040 Heading revised 5691
32.5050 Removed 5691
32.5060 Revised 5691
32.5069 Removed 5692
32.5080 Removed 5692
32.5081 Revised 5692
32.5082 Revised 5692
32.5083 Revised 5692

NOTE: **Boldface page numbers indicate 2001 changes.**

CHANGES OCTOBER 1, 2001 THROUGH MARCH 29, 2002

32.5084 Removed 5692
32.5100 Revised 5692
32.5110 Removed 5693
32.5111 Removed 5693
32.5112 Removed 5693
32.5120 Removed 5693
32.5121 Removed 5693
32.5122 Removed 5693
32.5123 Removed 5693
32.5124 Removed 5693
32.5125 Removed 5693
32.5126 Removed 5693
32.5128 Removed 5693
32.5129 Removed 5693
32.5160 Removed 5693
32.5169 Removed 5693
32.5200 Revised 5693
Corrected 9221
32.5230 Removed 5694
32.5240 Removed 5694
32.5250 Removed 5694
32.5260 Removed 5694
32.5261 Removed 5694
32.5262 Removed 5694
32.5263 Removed 5694
32.5264 Removed 5694
32.5269 Removed 5694
32.5270 Removed 5694
32.5280 (c) revised 5694
32.5300 Revised 5694
32.5301 Removed 5694
32.5302 Removed 5694
32.5999 (a)(3) removed; (a)(4) redesignated as (a)(3); (b)(4), (c) and (g) revised 5694
32.6110 Revised 5695
32.6112 (b) revised 5695
32.6113 (b) revised 5695
32.6114 (b) revised 5695
32.6120 Revised 5695
32.6124 Revised 5695
32.6210 Revised 5695
32.6211 Revised 5695
32.6212 Revised 5695
32.6215 Removed 5695
32.6230 Revised 5695
32.6231 (b) removed; (a) undesignated 5695
32.6232 Revised 5695
32.6310 Revised 5695
32.6410 Revised 5696
32.6424 Revised 5696
32.6425 Removed 5696
32.6510 Revised 5696
32.6512 Revised 5696
32.6530 Revised 5696
32.6560 Revised 5696
32.6561 Removed 5696
32.6562 Removed 5696
32.6563 Removed 5696
32.6564 Removed 5696
32.6565 Removed 5696
32.6610 Revised 5696
32.6611 Revised 5696
32.6612 Removed 5696
32.6620 Revised 5696
32.6621 Removed 5696
32.6623 Removed 5696
32.6710 Removed 5696
32.6711 Removed 5696
32.6712 Removed 5696
32.6720 Revised 5696
32.6721 Removed 5697
32.6722 Removed 5697
32.6723 Removed 5697
32.6724 Removed 5697
32.6725 Removed 5697
32.6726 Removed 5697
32.6727 Removed 5697
32.6728 Removed 5697
32.6790 Revised 5697
32.6999 Revised 5697
32.7099 Removed 5698
32.7100 Revised 5698
32.7110 Removed 5698
32.7130 Removed 5698
32.7140 Removed 5698
32.7150 Removed 5698
32.7160 Removed 5698
32.7200 Revised 5698
32.7210 (b) revised 5698
32.7240 (d), (e) and (g) revised 5698
32.7299 Removed 5698
32.7300 Revised 5698
32.7310 Removed 5699
32.7320 Removed 5699
32.7330 Removed 5699
32.7340 Removed 5699
32.7350 Removed 5699
32.7360 Removed 5699
32.7370 Removed 5699
32.7399 Removed 5699
32.7400 Revised 5699
32.7410 Removed 5699
32.7420 Removed 5699
32.7430 Removed 5699
32.7440 Removed 5699
32.7450 Removed 5699
32.7499 Removed 5699
32.7500 Revised 5699
32.7510 Removed 5700
32.7520 Removed 5700

NOTE: **Boldface page numbers indicate 2001 changes.**

CHANGES OCTOBER 1, 2001 THROUGH MARCH 29, 2002

TITLE 47 Chapter I—Con.

32.7530 Removed 5700
32.7540 Removed 5700
32.7599 Removed 5700
32.7600 Revised 5700
32.7610 Removed 5700
32.7620 Removed 5700
32.7630 Removed 5700
32.7640 Removed 5700
32.9000 Amended 5700
36.605 (c)(3)(ii) corrected **65856**
43.21 (e) introductory text revised; (f) through (j) amended 5700
Heading, (g) and (h) revised 13225
43.43 Regulation at 65 FR 18931 confirmed 14660
43.61 (a)(1) revised **67112**
(a)(3) amended 13225
51.329 (c)(3) revised 13225
51.333 (e) revised 13226
51.609 (c)(1), (2), (3) and (d) revised 5700
52.15 (g)(4) and (k)(2) revised; (g)(5) and (k)(3) added 6434
(f)(6)(iii) and (i)(7) amended 13226
52.16 (c) amended 13226
52.19 (c)(3) introductory text and (3)(i) revised; (4) added (OMB number pending) 6434
52.21 (r) added 6435
52.23 (f) amended 13226
52.25 (g) amended 13226
52.26 (b)(3) amended 13226
52.32 (b) and (c) amended 13226
52.109 (c) amended 13226
53.209 (d) amended 13226
53.211 (e)(3) amended 13226
54 Actions on petitions **64775, 67112**
Order **65856**
Actions on petitions 3118, 6435
Policy statement 3441
Order 3620, 10846
Regulation at 67 FR 3620 withdrawn 7287
54.5 Amended **59726**
54.207 (e) revised 13226
54.301 (b) table, (c)(2), (5) and (d)(4) revised 5701
(f)(2) revised 13226
54.307 (a)(1) and (b) amended; (c) revised **59726**
54.313 (d) revised 13094
54.315 Heading, (a), (b)(4), (c)(5), (e)(1), (4) through (7) and (f)(1) through (4) revised **59727**
54.701 (g)(1)(iii) revised **59727**
54.702 (a) revised; (i) amended **59727**
(f) removed; (g) through (n) redesignated as (f) through (m) 11259
54.703 (c)(2) and (d) revised 13226
54.705 (c)(1) introductory text, (i), (ii), (iv) and (v) revised **59728**
54.706 (b) and (c) revised 11260
54.709 (a) introductory text, (1) and (2) revised 11260
(a)(3) revised 13227
54.711 (b) amended 13227
54.715 (c) amended **59728**
54.717 Revised 13227
54.722 Heading and (a) revised 13228
54.723 Revised 13228
54.724 Revised 13228
54.807 (c) introductory text revised 13228
54.901—54.904 (Subpart K) Added **59728**
61.17 (c) amended 13228
61.32 (c) amended 13228
61.33 (a)(3) and (g) revised 13228
61.38 (c)(1) removed 13228
61.58 (a)(2)(iii) amended 13228
61.153 (c) revised 13228
63.24 (b) revised **67112**
63.52 Heading revised **67112**
64 Compliance date extended **50841**
Policy statement **53545**
Policy statement 3621, 4203
Authority citation revised 9616
64.601 Amended **54165**
64.603 Introductory text revised **54165, 67114**
64.604 (c)(5)(iii)(B) and (c)(5)(iii)(I) amended 13229
64.605 (a) amended 13229
64.703 (a)(4) and (b)(4) revised; (b)(2) amended 2819
64.708 (f) revised 2820
64.709 (a) revised 2820
64.710 (a)(1) revised; (b)(1) and (4) amended 2820
64.901 (b)(1) revised 5702
64.903 (a) introductory text revised 5702
(b) amended 13229
64.904 Revised 5702
(b) and (c) amended 13229
64.905 Added 5702
64.1301 Added 9616
64.3000—64.3004 (Subpart AA) Added 1649

NOTE: **Boldface page numbers indicate 2001 changes.**

CHANGES OCTOBER 1, 2001 THROUGH MARCH 29, 2002

64.3002 OMB number pending 1649
Regulation at 67 FR 1649 confirmed 3621
64 Appendix A amended 13229
65.101 (c) revised 13229
65.103 (a) amended 13229
65.105 (a) and (d) amended.....13229
65.300 (a) amended 5702
65.302 Amended 5702
65.303 Amended 5702
65.304 Amended 5702
65.450 (a), (b)(1), (2) and (d) revised 5702
65.820 (d) amended 13229
65.830 (a)(3), (4) and (c) revised 5703
68.211 (b) amended 13229
68.317 (g) amended 13229
68.420 (b) amended 13229
69.2 (ww) added **59730**
(j) and (z) revised 5703
69.4 (b)(2), (d) and (g) revised; (c) removed; (j) added **59730**
69.104 (a) amended; (c) through (f) revised; (j) through (l) removed; (n) through (r) added **59730**
69.105 (a) revised; (d) added **59731**
69.106 (g) revised; (h) added **59731**
69.111 (m) added **59732**
69.124 (a) revised **59732**
69.130 Added **59732**
69.131 Added **59732**
69.302 (a) revised.....5703
69.306 (d) revised **59732**
69.307 (c) revised; (e) added.....**59732**
69.409 Section heading revised 5703
69.415 Added **59733**
69.501 (b), (c) and (e) revised; (f) added **59733**
69.502 (d) and (e) added.....**59733**
69.603 (g) and (h)(5) amended.....**59733**
69.609 (b) amended.....**59733**
73 Actions on petitions **50843, 53730, 56038, 58409**
Comment period extended.....828
Actions on petitions.....830, 5069, 8204, 12483
Technical correction 13575
73.45 (c)(2) revised 13231
73.54 (c) introductory text revised 13231
73.58 (e) revised.....13231
73.68 (b) and (d)(1) revised.....13231
73.69 (c) and (d)(5) revised 13231
73.202 (b) table amended.....**50576, 51322, 52712, 53731, 55597, 55598, 56486, 56487, 56617, 58408—48410, 60156, 60157, 63199, 63628, 63629, 63630, 64777, 66346, 66803**
(b) table amended ...829, 830, 5070, 5241, 5957, 6877, 7288, 7289, 8204, 8205, 8906, 9925, 12486, 13575, 15125
Regulation at 67 FR 8205 eff. date corrected.....9925
73.258 (d) revised 13231
73.561 (c) and (d) revised; Notes 1 and 2 amended 13231
73.606 (b) table amended.....**52712, 55893, 57884**
(b) table amended 11055
73.607 (b) revised 13232
73.621 (i) added **58982**
Regulation at 66 FR 58982 confirmed 3622
73.622 (b) table amended.....**52547, 53730, 55892, 55893, 56616**
(b) table amended 5070, 6876, 8906, 10847, 11054
(a)(2) revised 5513
(c)(2) revised.....13232
73.623 (h) revised.....**65134**
73.624 (g) introductory text, (2)(i) and (ii) amended **58982**
(b), (d)(3)(ii) and (iv) revised **65135**
(d)(3)(i) revised 13232
73.625 (a)(1) revised **65135**
73.642 (a)(1) and (e) introductory text revised; (b) amended.....**58982**
Regulation at 66 FR 58982 confirmed 3622
73.644 (a) amended.....**58982**
Regulation at 66 FR 58982 confirmed 3622
73.872 (c)(2) revised 13232
73.1125 (d)(2) revised.....13232
73.1350 (g) revised.....13232
73.1560 (d) revised.....13232
73.1680 (b) introductory text revised 13232
73.1750 Revised.....13233
73.3544 (b) introductory text revised 13233
73.3549 Revised.....13233
73.3562 Revised.....13233
73.3564 (a)(1) revised.....13233
73.3572 (a)(4)(ii) amended.....5513
73.3617 Revised.....13233
74.734 (a)(4) revised 13233
74.751 (c) revised 13233
74.763 (b) revised 13233
74.784 (b) revised 13234
74.785 Revised.....9621

NOTE: **Boldface page numbers indicate 2001 changes.**

CHANGES OCTOBER 1, 2001 THROUGH MARCH 29, 2002

TITLE 47 Chapter I—Con.

74.931 First (k) revised; second (k) redesignated as (l) 13234
74.1234 (a)(4) revised 13234
74.1290 Revised 13234
76 Policy statement **62991**
Authority citation revised 680
76.7 (g)(3) revised 13234
76.277 Removed 680
76.305 Removed 1650
76.309 Note added 1650
76.501 Note 5 revised 13234
76.503 Note 1 revised 13234
76.630 Note 4 added 1650
(a) revised 13234
76.934 (h)(5)(iii) revised 13235
76.1003 (h)(3)(iii)(C)(*2*) revised 13235
76.1502 (d)(2) and (e)(2) revised 13235
76.1503 (b)(1) introductory text revised 13235
76.1510 Revised 1650
76.1700 Heading and (a) introductory text revised **67117**
(a)(1) removed 1650
Regulation at 66 FR 67117 confirmed 10332
76.1702 Amended 1650
76.1802 Amended 1650
78.20 (a) revised 13235
87.139 (k) revised 4676
90.7 Amended 13230
90.259 Revised 6193
90.494 (g) removed **57885**
95.630 Revised 6193
95.639 (g) revised 6193
Corrected 8579
95.1017 (a) revised 6193
95.1101 Revised 6194
95.1103 (c) revised 6194
95.1115 (a)(2) and (d)(1) revised 6194
95.1121 Revised 6194
101 Policy statement 7287
101.85 (b) revised **63516**
101.91 (c) amended **63516**
101.95 Heading revised **63516**
101.97 (a)(9) added **63516**
101.147 (r) introductory text revised; (r)(10)(iv) amended **63516**

Proposed Rules:

1—199 (Ch. I) 10656
1 ....**58697, 64785, 65866**
....7113, 10658
2 ....**51905, 53191, 53973, 56048, 57408, 59209, 64785**
....7113
15 ....**56793, 59209**
18 ....**59209**
21 ....**51905**
25 ....9641, 10969, 12498, 13300
27 7113
32 5704
36 5704
51 ....**59759, 63651, 64946**
....1945, 1947, 6902, 9232, 10659
54 ....**54967, 59761, 67165**
....7327, 10867, 11268
64 ....**50139, 50140**
....4227, 5704
68 ....**58703**
69 ....**59761, 67165**
73 ....**50602, 50991, 51360, 51361, 51905, 52565—52567, 52733, 52734, 52735, 53192, 53755, 54190, 54191, 54970, 54971, 54972, 56507, 56629, 56630, 56794, 58428, 58429, 63209, 63653, 63654, 63986, 63997, 64792, 65164, 65872, 65873, 66383, 66384, 66867**
....851, 1704, 4941, 5080, 5961, 6905, 7341, 8219, 8926, 9428, 9646, 9945, 10660, 10871, 10872, 11970, 12501, 12953, 14664
76 ....**51905, 54972**
....1704, 10660
80 5080
87 ....**64785**
90 ....**59209**
....7113
95 ....1710, 7113

TITLE 48—FEDERAL ACQUISITION REGULATIONS SYSTEM

Chapter 1—Federal Acquisition Regulation (Parts 1—99)

Chapter 1 Summary disposition **53478**
Small entity compliance guide **53500, 65372**
Federal Acquisition Circular 2001–02 ....**65348, 65352**
Federal Acquisition Circular 2001–03 ....**66984, 66990**
Federal Acquisition Circular 2001–04 6112
Small entity compliance guide 6121, 10529, 13068
Federal Acquisition Circular 2001–06 13048
1.106 Table amended (OMB numbers) **53480**

NOTE: **Boldface page numbers indicate 2001 changes.**

CHANGES OCTOBER 1, 2001 THROUGH MARCH 29, 2002

Table amended (OMB numbers) 13050
1.403 Revised 13053
1.404 Introductory text revised 13053
(c) amended 13068
1.701 Amended 13053
1.703 (a) amended 13053
1.705 (b) revised 13053
2.101 Amended **53484, 53488**
Amended 6114, 13055, 13059
Amended; interim **53486, 65350, 65352, 65354**
3.104 Revised 13059
3.104–1 Revised 13059
3.104–2 Revised 13059
3.104–3 Revised 13059
3.104–4 Revised 13059
3.104–5 Revised 13059
3.104–6 Revised 13059
3.104–7 Revised 13059
3.104–8 Revised 13059
3.104–9 Revised 13059
3.104–10 Removed 13059
3.104–11 Removed 13059
3.302 Amended 13055
3.704 (c)(1) amended 13063
3.807 Amended 6120
4.401 Removed 6114
4.802 (a)(1), (2), (3), (c) introductory text and (d) amended; (e) revised 13063
5.001 Revised 13053
5.205 Regulation at 65 FR 46056 confirmed **65370**
5.207 (c)(4) amended 13068
6.302–5 (b)(2) amended 13068
6.502 (b)(1)(iv) amended 13053
8.001 (c) revised **65367**
8.003 Revised **65368**
8.102 Revised 13053
8.500—8.505 (Subpart 8.5) Revised 13064
9.103 Regulation at 65 FR 80264 and 66 FR 17755 stay terminated **66985**
(c) removed; (d) redesignated as (c) **66986**
(b) amended **66989**
9.104–1 Regulation at 65 FR 80264 and 66 FR 17756 stay terminated **66985**
(e) removed; (f), (g) and (h) redesignated as (e), (f) and (g) **66986**
(d) revised **66989**
9.104–3 (c) removed; (d) and (e) redesignated as new (c) and (d) **66989**
(c) amended 13068
9.105–3 (c) amended 13063
9.203 (c)(2) revised 6120
9.505 (b)(2) amended 13063
11.002 (d) revised **65352**
11.101 (b) revised **65352**
12.102 (d) redesignated as (e); new (d) added **53484**
12.209 Revised **53484**
12.301 (e)(1) amended 6120
(b) introductory text and (2) revised 13065
12.503 Heading and (a) introductory text amended; (a)(5) added **53488**
12.603 Regulation at 65 FR 46056 confirmed **65370**
13.005 (a)(10) added **53488**
13.301 (b) amended 6120
13.500 (d) amended 6115
14.103–1 (c) amended 6114
14.201–6 (a), (o)(2) introductory text and (3) revised; (b)(1) and (2) removed; (b)(3) and (4) redesignated as (b)(1) and (2); (p)(3) amended 13055
14.202–4 (a) removed; (b) through (h) redesignated as (a) through (g); new (g) heading amended 13055
14.202–5 Revised 13055
14.205–2 (b) amended 6120
14.404–2 Regulation at 65 FR 80265 and 66 FR 17756 stay terminated **66985**
(j) removed; (k), (l) and (m) redesignated as (j), (k) and (l) **66986**
(i) revised **66989**
Revised 6114
14.404–4 Amended 13056
14.409–1 (a)(2) introductory text amended 6120
15.201 (f) revised; undesignated text removed 13056
15.306 (d)(1) amended; (d)(3) revised; (d)(4) redesignated as (d)(5); new (d)(4) added **65369**
15.401 Amended **65369**
15.404–2 (a)(5) revised 13063
15.404–4 (c)(4)(i) introductory text amended 6120
15.407–1 (b)(7)(i) Amended **65354**

NOTE: **Boldface page numbers indicate 2001 changes.**

CHANGES OCTOBER 1, 2001 THROUGH MARCH 29, 2002

TITLE 48 Chapter 1—Con.

15.408 Table 15–2 amended 6115
15.503 Regulation at 65 FR 80265 and 66 FR 17756 stay terminated **66985**
(a)(2) removed; (a)(3) redesignated as (a)(2) **66986**
(a)(1) revised **66990**
15.603 (e) added **65352**
15.609 (e) revised 13056
17.104 (b) amended 13054
17.503 (b) introductory text revised 13054
17.705–4 (c), (d)(1) and (5) amended; interim **543493**
19.001 Regulation at 65 FR 46056 confirmed **65370**
19.102 Regulation at 65 FR 46056 confirmed; (h) revised **65370**
19.201 Regulation at 65 FR 46056 confirmed **65370**
19.302 (h)(4) amended 13054
19.303 Regulation at 65 FR 46056 and 46057 confirmed **65370**
19.307 (a)(2) removed; (a)(3) redesignated as (a)(2); new (a)(2) and (c) amended 13066
19.501 Regulation at 65 FR 46056 confirmed **65370**
19.505 (c) revised 13054
19.704 (a)(1), (2), (3), (6), (8) and (11) amended; interim **53493**
(a)(1) amended 1858
19.705–2 (d) amended; interim **53493**
19.705–4 (d)(6) amended 1858
19.705–7 (a) and (d) amended; interim **53493**
19.706 (b) and (c) amended; interim **53493**
19.708 (c)(1), (2) and (3) amended; interim **53493**
19.803 Regulation at 65 FR 46057 confirmed **65370**
19.804–2 Regulation at 65 FR 46057 confirmed **65370**
19.805–1 Regulation at 65 FR 46056 confirmed **65370**
19.810 Regulation at 65 FR 46057 confirmed **65370**
19.901 (c) amended **53500**
19.1002 Regulation at 65 FR 46056 confirmed **65370**
19.1005 Regulation at 65 FR 46057 confirmed; (a) table amended **65370**
19.1007 Regulation at 65 FR 46057 confirmed **65370**
19.1102 Regulation at 65 FR 46057 confirmed **65370**
19.1201 Regulation at 65 FR 46057 confirmed **65370**
19.1202–1 Regulation at 65 FR 46057 confirmed **65370**
19.1202–2 Regulation at 65 FR 46057 confirmed **65370**
19.1202–4 Regulation at 65 FR 46057 confirmed **65370**
19.1203 Regulation at 65 FR 46057 confirmed **65370**
19.1302 Revised 13066
19.1306 Regulation at 65 FR 46057 confirmed **65370**
22.12 Regulation at 66 FR 27417 confirmed 6116
22.403–4 (b)(5) amended **53480**
22.404–1 (a)(1) and (b) amended **53480**
22.404–2 (a) revised **53480**
22.404–3 (c) amended; (d) removed; (e) redesignated as new (d) **53480**
22.404–6 (a) revised; (d) added **53480**
22.404–7 Revised **53480**
22.404–10 Amended **53481**
22.404–11 Amended **53481**
22.404–12 Added **53481**
22.406–3 (e) added **53481**
22.406–10 (e) amended **53481**
22.407 (e), (f) and (g) added **53481**
22.1300—22.1310 (Subpart 22.13) Revised **53488**
22.1503 (b)(4) amended **65371**
23 Heading revised **65352**
23.7 Heading revised **65353**
23.000 Revised **65352**
23.200—23.204 (Subpart 23.2) Revised **65352**
23.700—23.705 (Subpart 23.7) Heading revised **65353**
23.700 Revised **65353**
23.702 (e) removed; (f) redesignated as (e); new (f) added **65353**
23.703 (a) and (b)(2) revised **65353**
23.906 Regulation at 65 FR 46058 confirmed **65370**
25.003 Amended **65350, 65371**
Amended; interim 6117
25.400 (a)(2) amended; interim 6118
25.404 Amended; interim 6118
28.000 Revised 13056
28.001 Amended 13056
31.002 Revised 6120
31.101 Amended 13068

NOTE: **Boldface page numbers indicate 2001 changes.**

CHANGES OCTOBER 1, 2001 THROUGH MARCH 29, 2002

31.205–17 (a) designated; (1), (i), (ii), (2) and (3) redesignated as (b), (1), (2), (c) and (d) 6120
31.205–21 Amended....**66990**
31.205–47 Regulation at 65 FR 80265 and 66 FR 17756 stay terminated....**66985**
(a) amended; (b)(3) removed; (b)(4), (5) and (6) redesignated as (b)(3), (4) and (5)....**66986**
(a) amended; (b)(2) revised....**66990**
32.000 Introductory text revised 13054
32.001 Amended....**65354**
Amended....13054
32.007 Added....**65355**
32.102 (d) revised....**65355**
32.703–2 (a) introductory text amended....13054
32.705–1 (a) revised....13054
32.900 Revised....**65355**
32.901 Revised....**65355**
32.902 Amended; interim....**53486**
Revised....**65355**
32.903 Removed; new 32.903 redesignated from 32.904....**65355**
32.904 Redesignated as 32.903; new 32.904 redesignated from 32.905....**65355**
32.905 (e) through (j) redesignated as (f) through (k); (a) introductory text, new (f) introductory text and (g) introductory text amended; new (e) added; interim....**53486**
Redesignated as 32.904; new 32.905 redesignated from 32.906....**65355**
32.906 Redesignated as 32.905; new 32.906 added....**65355**
32.907 Revised....**65355**
32.907–1 (a)(5) added; (b)(1) and (2) amended; interim....**53486**
Removed....**65355**
32.907–2 Removed....**65355**
32.908 (c)(4) added; interim....**53486**
Revised....**65355**
32.909 Revised....**65355**
32.1103 (d) amended....6114
35.007 (g) revised....13056
36.202 Regulation at 66 FR 27415 eff. date delayed....10528
36.606 (f) amended....6120
42.302 (a)(68) revised....**65353**
42.705 (b) revised; (c) added....6119
42.705–1 (b)(1) revised....6120
44.202–2 (a) introductory text amended; (a)(4) revised....**65368**
46.202–4 (b) amended....6120
46.801 (a) amended....**53484**
46.804 Removed....**53484**
51.101 (b) amended....6121
52.202–1 Clause amended....**53484**
52.203–8 Introductory text amended....13063
52.208–8 Text and clause heading revised....13064
52.208–9 Heading revised; clause amended....**65368**
52.209–5 Regulation at 65 FR 80265 and 66 FR 17756 stay terminated....**66985**
Clause amended....**66990, 66986**
52.212–1 Regulation at 65 FR 46058 confirmed....**65370**
52.212–3 Regulation at 65 FR 46058 confirmed....**65370**
Regulation at 65 FR 80266 and 66 FR 17756 stay terminated **66985**
Clause amended....**66990, 66986**
Clause and Alternate I amended; (h) revised....6121
Clause and Alternate I amended; Alternate III removed....13066
52.212–4 Clause amended....**53485, 65360**
52.212–5 Clause amended....**53489**
Regulation at 66 FR 27417 confirmed....6116
52.213–4 Clause amended....**53489, 65360**
Clause amended....6121, 13067
52.214–1 Removed....13056
52.214–3 Amended....13056
52.214–4 Amended....13056
52.214–20 Introductory text, (a), (b) and (c) introductory text revised; Alternates I and II amended....13056
52.214–21 Revised....13057
52.216–7 Clause amended....**65360**
Clause amended....6119
52.216–13 Clause amended....**65361**
52.219–1 Regulation at 65 FR 46058 confirmed....**65370**
Alternate I removed; Alternate II redesignated as Alternate I; clause and new Alternate I amended....13066
52.219–9 Clause amended; interim **53493**
Regulation at 65 FR 46058 confirmed....**65370**

NOTE: **Boldface page numbers indicate 2001 changes.**

CHANGES OCTOBER 1, 2001 THROUGH MARCH 29, 2002

TITLE 48 Chapter 1—Con.

Clause amended 1858
52.219–10 Clause amended; interim **53493**
52.219–19 Regulation at 65 FR 46058 confirmed....**65370**
Introductory text amended 13068
52.219–20 Introductory text amended 13068
52.219–21 Amended 6121
52.219–24 Regulation at 65 FR 46058 confirmed....**65370**
52.219–26 Regulation at 65 FR 46058 confirmed....**65370**
52.222–19 Clause amended....**65371**
52.222–26 Clause amended....13067
52.222–30 Added....**53482**
52.222–31 Added....**53482**
52.222–32 Added....**53482**
52.222–35 Revised....**53490**
52.222–37 Revised....**53491**
52.222–38 Added....**53491**
52.222–44 Clause amended 6121
52.222–50 Regulation at 66 FR 27417 confirmed 6116
52.223–13 Regulation at 65 FR 46058 confirmed....**65370**
52.223–14 Regulation at 65 FR 46058 confirmed....**65370**
52.225–1 Clause amended....**65350**
52.225–3 Clause amended....**65350**
52.225–5 Clause amended **65350, 65371**
Amended; interim 6118
52.225–9 Clause amended....**65350**
52.225–11 Clause amended....**65351, 65371**
52.232–7 Clause amended; Alternate II revised **65361**
52.232–8 Clause amended....**65361**
52.232–16 Clause and Alternate III amended; Alternate II revised **65361**
52.232–18 Introductory text revised 13054
52.232–25 Alternate I added; interim **53486**
Revised....**65361**
52.232–26 Revised....**65361**
52.232–27 Revised....**65361**
52.232–29 Clause amended....**65366**
52.232–32 Clause amended....**65367**
52.244–6 Clause amended....**53491**
Clause corrected; CFR correction 3441
53.204–2 Regulation at 65 FR 46058 confirmed....**65370**
53.212 Amended 13050
53.213 (a) and (f) introductory text amended....13050
53.219 Clause amended; interim **53493**
Regulation at 65 FR 46058 confirmed **65370**
53.301–279 Regulation at 65 FR 46058 confirmed....**65370**
53.301–294 Revised; interim....**53494**
53.301–295 Revised; interim....**53494**
53.301–1449 Revised....13050

Chapter 2—Department of Defense (Parts 200—299)

202.101 Amended **49860, 63335**
Amended 4207
204.7205 (a) and (b) amended....**49861**
204.7303 (a)(2) amended **55121**
207.471 (b) amended....**55121**
209.104–1 (g)(iii) removed 4208
209.104–70 (c) removed....4208
211.503 Redesignated from 211.504 ....**49861**
211.504 Redesignated as 211.503....**49861**
212.1 Added; interim....**63336**
212.301 (f)(iii) amended....**49861**
(f)(iii) amended; (f)(v) and (vi) redesignated as (f)(vi) and (vii); new (f)(v) added....**55122**
212.503 Regulation at 65 FR 77828 confirmed....**49862**
(a)(xii) removed 4208
212.504 Regulation at 65 FR 77828 confirmed....**49862**
213.005 Removed 4208
213.301 (3) added **55123**
Heading and (3) corrected....**56902**
215.404–4 (c)(2)(C)*(1)(i)* revised....**49863**
215.404–71–3 (e)(3) amended **63335**
215.404–76 (a) and (c) revised....**49863**
(b) table amended 4208
(b) table revised....**63335**
217.170 Revised **63337**
217.171 Revised **63337**
217.172 Revised **63337**
217.207 Removed 4208
219.800 (a) amended....**49863**
(a) amended 4208
Revised; interim....11436
219.804–2 Revised; interim....11436
219.804–3 Amended; interim 11436
219.805–2 Amended; interim 11436
219.806 Introductory text, (1) and (2) amended; interim 11437
219.808–1 Introductory text, (1) and (2) amended....11437

NOTE: **Boldface page numbers indicate 2001 changes.**

CHANGES OCTOBER 1, 2001 THROUGH MARCH 29, 2002

219.811–1 Introductory text, (a) and (b) introductory text amended; interim 11437
219.811–2 Amended; interim 11437
219.811–3 (1) and (2) amended; interim 11437
219.812 (d) amended; interim 11437
219.1005 (a)(3)(A) introductory text, *(1)* through *(4)* and (B) redesignated as (a)(i) introductory text, (A) through (D) and (ii); new (a)(ii) amended **49861**
219.7100 Regulation at 66 FR 47108 confirmed 11435
219.7102 Regulation at 66 FR 47108 confirmed 11435
219.7103–2 Regulation at 66 FR 47109 confirmed 11435
222.1304 Removed 4208
223.404 Removed **49864**
223.405 Added **49864**
225.872–1 (a) and (b) amended 4209
225.7019–1 Regulation at 65 FR 77828 confirmed **49862**
225.7019–2 Regulation at 65 FR 77828 confirmed **49862**
225.7019–4 Regulation at 65 FR 77828 confirmed **49862**
225.7020 Regulation at 65 FR 77828 confirmed **49862**
225.7020–1 Regulation at 65 FR 77828 confirmed **49862**
225.7020–2 Regulation at 65 FR 77828 confirmed **49862**
225.7020–3 Regulation at 65 FR 77828 confirmed **49862**
225.7020–4 Regulation at 65 FR 77828 confirmed **49862**
Introductory text revised 11437
226.104 Technical correction **50504**
226.7103 (c) revised 11438
232.501–1 Revised **49865**
232.502–4–70 (b) revised **49865**
236.201 (c)(1)(A)*(1)* and (B) revised **49861**
236.206 Amended **49861**
236.274 (a) introductory text amended **49861**
237.6 Added; interim **63336**
237.102–70 (c) added; interim 11439
237.201 Heading and introductory text revised **49861**
242.202 (e)(1)(A) amended **49861, 63335**
242.302 (a)(13)(B)*(1)* amended **49861, 63335**
242.1203 (b)(2)(A) amended 4208
243.204–71 Added **49865**
243.205–70 Removed; new 243.205–70 redesignated from 243.205–71 ....**49865**
243.205–71 Redesignated as 243.205–70; new 243.205–71 redesignated from 243.205–72 ....**49865**
243.205–72 Redesignated as 243.705–71 ....**49865**
245.302–1 (a)(4)(C)*(2)* amended **49861**
246.407 (1) and (2) removed 4208
248 Removed **49865**
252.204–7004 Clause amended **55121**
252.204–7005 Clause amended **55121**
252.209–7003 Removed 4209
252.211–7005 Clause amended **49861**
252.212–7001 Revised **55122**
Regulation at 65 FR 77828 confirmed **49862**
252.219–7009 Clause amended; interim 11437
252.225–7007 Clause corrected **50504**
Regulation at 66 FR 47113 confirmed 4210
252.225–7016 Regulation at 65 FR 77828 confirmed **49862**
252.225–7021 Clause corrected **50504**
Regulation at 66 FR 47113 confirmed 4210
252.225–7023 Regulation at 65 FR 77829 confirmed **49862**
252.226–7001 Clause corrected **50504**
252.227–7005 Amended **49861**
252.229–7003 Revised 4210
252.232–7004 Revised **49865**
252.232–7005 Regulation at 66 FR 47109 confirmed 11435
252.237–7000 Introductory text amended **49861**
252.239–7000 Introductory text amended **49861**
252.243–7000 Removed **49865**
252.243–7001 Introductory text amended **49865**
252.243–7002 Introductory text amended **49865**
252.247–7011 Amended **49861**
252.248–7000 Removed **49866**
Technical correction **51515**
253 Technical correction **51515**
253.204–70 Corrected **50504**
(e)(4) amended **55121**
253.215–70 (b)(7) revised **49863**
Chapter 2 Appendices F and G amended **49861**

NOTE: **Boldface page numbers indicate 2001 changes.**

CHANGES OCTOBER 1, 2001 THROUGH MARCH 29, 2002

TITLE 48 Chapter 2—Con.

Appendix G amended **49862, 55121**
Appendix G amended 4208
Regulation at 66 FR 47109 confirmed.....11435

Chapter 4—Department of Agriculture (Parts 400—499)

442.1502 Revised **49867**

Chapter 9—Department of Energy (Parts 900—999)

902 Authority citation revised.....14870
902.200 Revised.....14870
904 Authority citation revised 14870, 14875
904.401 Revised; interim.....14875
904.402 Revised; interim.....14876
904.404 Amended 14871
904.404 (d)(1) and (2) heading revised; (d)(3) amended; (d)(5) added; interim.....14876
904.70 Amended; interim.....14876
904.702 (b) amended.....14871
904.7000 Revised; interim 14876
904.7002 Amended; interim.....14876
904.7003 (a) and (b) revised; interim 14876
904.7005 Amended; interim.....14876
904.7100 Amended; interim.....14876
904.7102 (b) amended 14871
904.7102 Revised; interim 14876
904.7103 (a) amended; (b) revised; interim 14877
909 Authority citation revised.....14870
909.403 Revised.....14871
913 Revised 14871
914 Authority citation revised.....14870
914.406 Redesignated as 914.407.....14871
914.406–3 Redesignated as 914.407–3.....14871
914.406–4 Redesignated as 914.407–4 and amended.....14871
914.407–3 Redesignated from 914.406–3; new (e) amended.....14871
914.407–4 Redesignated from 914.406–4 and amended 14871
914.407 Redesignated from 914.406 14871
915 Authority citation revised.....14870
915.606 Amended 14871
916 Authority citation revised.....14870
916.6 Added 14871
917 Authority citation revised.....14870
917.602 (c) amended 14871
925 Authority citation revised.....14870
925.901 (c) amended 14871
931 Authority citation revised.....14870
931.205–19 (b) revised 14871
933 Authority citation revised.....14870
933.103 (f)(2), (j) and (k) amended 14871
950 Authority citation revised.....14870
950.104 Removed.....14871
952 Authority citation revised 14870, 14875
952.202–1 Revised.....14871
952.204–2 Clause amended; (j) revised; interim.....14877
952.204–73 Revised; interim 14877
904.204–74 Removed; interim 14878
952.208–7 Introductory text amended 14872
952.217–70 Introductory text amended 14872
952.227–13 Introductory text amended 14872
952.231–71 Added.....14872
952.233–2 Introductory text amended 14872
952.236–70 Removed 14873
952.236–72 Introductory text amended 14872
952.249–70 Removed 14873
952.250–72 Note 11 amended 14872
970.0404–1 Amended; interim.....14878
970.0404–2 Revised; interim 14878
970.0404–3 (a) removed; (b) and (c) redesignated as (a) and (b) 14878
970.3102–05–53 Redesignated as 970.3102–05–70.....14873
970.3102–05–70 Redesignated from 970.3102–05–53.....14873
970.5228–1 (e)(2), (h) introductory text and (j)(4) revised 14873

Chapter 15—Environmental Protection Agency (Parts 1500—1599)

1501 Authority citation revised 5072
1501.404 Added 5072
1501.602–3 (b) revised.....5072
1502 Authority citation revised 5072
1502.100 Revised.....5072
1515 Authority citation revised 5072, 11441
1515.303 Revised.....5072
1515.308–71 Removed.....11441
1515.404–474 Amended 5072

NOTE: **Boldface page numbers indicate 2001 changes.**

CHANGES OCTOBER 1, 2001 THROUGH MARCH 29, 2002

1517 Authority citation revised 5072
1517.204 Amended 5072
1533 Authority citation revised 11441
1533.212 Removed 11441
1536 Authority citation revised 5072
1536.602–2 (b) amended 5072
1552 Authority citation revised 5072, 11441
1552.211–79 (b)(3) revised 5072
1552.219–71 Revised 11441
1552.219–73 (a) table revised 5072
1552.232–73 (b)(2) revised 5073

Chapter 18—National Aeronautics and Space Administration (Parts 1800—1899)

1804.402 Revised **53546**
1804.570–1 Revised **53546**
1804.570–2 Revised **53546**
1804.7103 (b) amended **53546**
1807.105 (b)(10) revised **53546**
1807.7103 Revised **53546**
1808.802 Revised **53546**
1815.404–2 Amended **53547**
1815.604 (a) amended **53547**
1816.104–70 (a) amended **53547**
1816.405–274 (g)(1) and (4) revised; (h) and (i) redesignated as (i) and (j); new (h) added **53547**
(c)(2) and (3) revised 7618
1816.603–2 Added **53547**
1817.503 (c) added **53547**
1819.201 (a)(i) and (ii) amended **53547**
1819.202 Removed **53547**
1819.302 (Subpart 1819.3) Heading revised **53547**
1819.705–470 Amended **53547**
1822 Nomenclature change **53547**
1832.006–2 Heading revised **53547**
1832.410 (b)(ii) amended **53547**
1832.702–70 Revised 7619
1835.016–71 (b)(1) revised; (c)(2)(i)(B) through (G) redesignated as (c)(2)(i)(C) through (H); new (c)(2)(i)(B) added; (d)(4) amended **53547**
1836.602–1 (a)(7) redesignated as (a)(6) **53548**
1837.104 (b) amended **53548**
1837.203 (c) amended **53548**
1842.302 Amended **53548**
1842.7301 (e)(1) introductory text and (e)(1)(ii) revised **53548**
1843.205–70 (a)(1) amended **53548**
1843.7002 Revised **53548**
1843.7003 (a) revised; (b)(1) amended **53548**
1843.7004 (a) introductory text revised **53548**
1844.302–70 Introductory text, (c) and (e) amended **53548**
1844.302–71 Introductory text amended **53548**
1852.204–74 Clause amended **53548**
1852.208–81 Revised **53548**
1852.223–73 Alternate I amended **53549**
1852.223–75 Clause amended; (b) revised 7618
1852.243–70 Clause amended **53549**

Proposed Rules:

1 ....**53314, 65792**
2 13072
5 7256
23 632
25 13080
31 13072
32 ....**57294**
36 ....**53314, 65792**
47 13072
52 ....**53050, 57294** 632, 11455, 13072, 13076, 13080
53 ....**53314, 65792**
203 ....**55157**
208 4231
235 ....**63348, 65676**
239 4231
251 4231
252 4231
552 ....**53193**
1509 7657
1552 7657
1813 3669
1823 ....**64391**
1827 ....**57028**
1835 ....**57028**
1836 ....**64391**
1852 ....**57028, 64391** 3669

TITLE 49—TRANSPORTATION

Subtitle A—Office of the Secretary of Transportation (Parts 1—99)

1 Authority citation revised **67118**
Authority citation revised 11582
1.2 Amended **67118**

NOTE: **Boldface page numbers indicate 2001 changes.**

CHANGES OCTOBER 1, 2001 THROUGH MARCH 29, 2002

TITLE 49 Subtitle A—Con.

(l) correctly added 629
1.3 (b)(12) added **67118**
1.4 (n) added **67118**
1.46 (uuu) added 15126
1.56a (j) added **55599**
1.73 (d)(2) revised 11582
27.72 Regulation at 66 FR 22115 eff. date corrected to 11–9–01 ..... **51556**
40.45 (a) correctly revised; CFR correction 4677

Chapter I—Research and Special Programs Administration, Department of Transportation (Parts 100—199)

171.8 Corrected; CFR correction 13095
172.101 Appendix A amended 9927
172 Appendix A corrected 13680
195.3 (b)(8) and (c)(7) added **67004**
195.5 (b) revised **67004**
195.50 (c) removed; (d), (e) and (f) redesignated as new (c), (d) and (e); (b) through new (e) revised 836
Regulation at 67 FR 836 eff. date corrected 6436
195.236 Removed **67004**
195.238 Removed **67004**
195.242 Removed **67004**
195.244 Removed **67004**
195.402 (c)(3) revised **67004**
195.404 (a)(1)(v) removed; (a)(1)(vi), (vii) and (viii) redesignated as (a)(1)(v), (vi) and (vii) **67004**
195.414 Removed **67004**
195.416 Removed **67004**
195.418 Removed **67004**
195.452 (a), (c)(1)(i) introductory text, (C), (f)(4) and (h) revised 1660
(j)(2) amended; (j)(4), (5) introductory text and (iii) revised; (j)(6) removed; (k)(1) and (2) redesignated as (l) and (2); new (l)(1) designation; (m) added 1661
(a), (b), (d) heading, (1) and (2) revised; (d) introductory text added 2143
195.551—195.589 (Subpart H) Added **67004**
195 Appendix C amended 1661
199 Random drug testing rate 2611

Chapter II—Federal Railroad Administration, Department of Transportation (Parts 200—299)

214.7 Revised; interim 1906
214.103 Revised; interim 1906
214.105 Revised; interim 1906
(b)(14) corrected 11055
214.107 (a) and (b) revised; interim 1908
214.111 Revised; interim 1908
214.113 Revised; interim 1908
214.115 Revised; interim 1908
214.117 Revised; interim 1908
(a) corrected 11055
214.302 Heading corrected 1908
219 Policy statement 21
Technical correction 1116
225.19 (c) amended; (e) revised **66348**
225 Appendix B revised **66348**
240.7 Amended; interim 24
241 Added; interim **63959**
244 Added 11604

Chapter III—Federal Motor Carrier Safety Administration, Department of Transportation (Parts 300—399)

300 Inseason orders **59171**
325 Nomenclature change; authority citation revised **49869**
325.13 (d)(3) revised **49869**
325.93 (b) amended **49869**
350 Authority citation revised 12779
350.211 (17) added; interim 12779
355 Appendix A amended **49870**
356 Authority citation revised **49870**
356.13 Amended **49870**
360 Nomenclature change; authority citation revised **49870**
360.1 (c) and (d)(2) amended **49870**
360.3 (a)(2) revised **49870**
360.5 (d)(4) amended **49870**
365 Nomenclature change; authority citation revised **49870**
Authority citation revised 12714
365.101 (h) revised; interim 12714
365.105 Revised **49870**
(a) revised; interim 12714
365.107 (g) note amended **49870**
365.109 (a)(4) amended **49870**
365.117 Amended **49870**
365.205 (d) amended **49870**
365.301 Amended **49870**

NOTE: **Boldface page numbers indicate 2001 changes.**

CHANGES OCTOBER 1, 2001 THROUGH MARCH 29, 2002

365.413 (a) introductory text, (b) introductory text and (5) amended **49870**
365.501—365.511 (Subpart E) Added; interim 12714
366 Authority citation revised **49870**
366.5 Amended **49870**
367 Authority citation revised **49870**
367 Appendix A amended **49870**
368 Revised 12660
370 Authority citation revised **49870**
370.7 (b) amended **49871**
371 Authority citation revised **49871**
371.10 Amended **49871**
372 Authority citation revised **49871**
372.107 (a), (b) and (e) amended **49871**
372.109 Introductory text and (b) amended **49871**
372.231 Amended **49871**
373 Authority citation revised **49871**
374 Authority citation revised **49871**
374.303 (g) amended **49871**
374.311 (b) amended **49871**
374.315 Amended **49871**
374.319 (a) and (b) amended **49871**
374.403 (b) amended **49871**
375 Nomenclature change **49871**
375.1 (b)(8) amended **49871**
375.2 (b)(1) and (2) amended **49871**
375.5 (a) introductory text amended **49871**
375.17 (b) amended **49871**
375.18 (a), (b) and (c) amended **49871**
376 Nomenclature change; authority citation revised **49871**
377 Authority citation revised **49871**
377.201 (a) amended **49871**
377.215 (c)(2) and (3)(iii) amended **49871**
378 Authority citation revised **49871**
379 Authority citation revised **49871**
379 Appendix A amended **49871**
381 Nonmenclature change; authority citation revised **49872**
381.200 (d)(3) amended **49872**
381.210 (c)(4) amended **49872**
383 Authority citation revised **49872**
383.5 Amended **49872**
383.53 (b)(1) and (2) amended **49872**
383.72 Revised **49872**
383.73 (a)(3)(iii) introductory text amended; (a)(4) revised **49872**
383.75 (a)(2)(i) amended **49872**
384 Nonmenclature change; authority citation revised **49872**
384.303 Removed **49872**
384.305 (a) amended **49872**
385 Nomenclature change **49873**
Authority citation revised 12771, 12779
385.1—385.19 Designated as Subpart A; interim 12771
385.19 (b) amended; (c) revised **49872**
385.3 Amended 12779
385.101—385.119 (Subpart B) Added; interim 12771
385.201—385.205 (Subpart C) Added; interim 12779
385 Appendix B amended **49873**
Appendix A added; interim 12773
386.37 Amended **49872**
386.54 (b) introductory text revised **49872**
387.7 (b)(3) introductory text amended 12661
387.301—387.323 (Subpart C) Authority citation removed **49872**
387.401—387.419 (Subpart D) Authority citation removed **49872**
387 Nomenclature change **49873**
387.7 (d)(3) amended **49873**
387.15 Illustrations I and II amended **49873**
387.17 Amended **49873**
387.41 Amended **49873**
387.301 (a)(1), (b) and (c) amended **49873**
387.307 (c) amended **49873**
387.311 (c) amended **49873**
387.313 (a)(3) and (5) amended; cross reference removed **49873**
387.321 Amended **49873**
387.323 (c) introductory text revised **49873**
388 Nomenclature change; authority citation revised **49873**
388.1 Amended **49873**
388.5 (a) amended **49873**
389 Nomenclature change; authority citation revised **49873**
390 Nomenclature change **49873**
Authority citation revised 9416
390.5 Amended **49873**
390.16 Amended **49873**
390.19 (a)(4) removed **49873**
(a), (b), (c) and (g) revised 9416
391 Nomenclature change **49874**
391.31 (f) amended **49874**
391.47 (c), (d)(1), (2) and (f) amended **49874**
391.51 (b)(8) amended **49874**

NOTE: **Boldface page numbers indicate 2001 changes.**

CHANGES OCTOBER 1, 2001 THROUGH MARCH 29, 2002

TITLE 49 Chapter III—Con.

392 Authority citation revised **49874**
392.2 Amended **49874**
392.5 (d)(2) and (e) amended **49874**
392.7 Amended **49874**
393 Nomenclature change **49874**
393.47 Amended **49874**
393.75 (f) and (g) revised **67694**
393.80 (b)(3) amended **49874**
395 Nomenclature change; authority citation revised **49874**
395.3 (a) introductory text amended **49874**
395.13 (c)(2) amended **49874**
396 Nomenclature change; authority citation revised **49874**
397 Nomenclature change; authority citation revised **49874**
397.71 Footnote 1 amended **49874**
397.73 (b) amended **49874**
397.75 (b)(1) amended **49874**
397.101 (g) introductory text revised **49874**
397.103 (c) and (d) revised **49874**
397.205 (b)(1) amended **49875**
397.213 (b)(1) amended **49875**
398 Nomenclature changes; authority citation revised **49875**
399 Authority citation revised **49875**
350—399 (Subchapter B) Appendices B, F and G amended **49875**

Chapter V—National Highway Traffic Safety Administration, Department of Transportation (Parts 500—599)

544.5 (a) revised **53733**
544 Appendices A and B revised **53733**
Appendix C revised **53734**
571 Regulation at 66 FR 20199 withdrawn **64358**
571.121 Amended **64158**
571.208 Amended **65403**
571.221 Amended **64366**
571.305 Amended **60160**
572.113 (b)(2), (3) and (4) revised **51882**
572.140 (a)(1) introductory text, (2) and (b)(1) revised **64376**
572.144 (b)(1) revised; (c)(7) added **64376**
572.146 (a) and Figure P4 revised; (1)(2)(iv) added **64376**

Chapter VI—Federal Transit Administration, Department of Transportation (Parts 600—699)

660 Temporary regulations **59173**

Chapter X—Surface Transportation Board, Department of Transportation (Parts 1000—1399)

1002.1 (a) through (d), (e)(1) and (f)(6) table revised 10333
1104 Authority citation revised 5514
1104.2 Revised 5514
1106 Added 11607
1201 Amended **56245**
1244.3 Heading revised; (c) through (f) added **53735**

Chapter XII—Transportation Security Administration, Department of Transportation (Parts 1500—1599)

Chapter XII Established; interim **67701**
1500 (Subchapter A) Added 8351
1510 Transferred to Subchapter A 8351
1510.17 (b) and (c) revised; interim 14881
1511 Added; interim 7929
1511.7 Corrected 8579
1520 (Subchapter B) Added 8351
1540 (Subchapter C) Added 8353
1540.5 Amended 8209
1542 Added 8355
1544 Added 8364
1544.1 (a)(1) revised 8209
1544.101 (c), (f) and (g) revised; (d) and (e) added 8209
1544.103 (c)(1) and (15) revised; (c)(21) added 8209
1544.230 Added 8209
1544.237 Added 8210
1546 Added 8377
1548 Added 8382
1550 Added 8383

Proposed Rules:

29 3266
32 3266
107 ..... **63096**
..... 4941, 6667, 11456

NOTE: **Boldface page numbers indicate 2001 changes.**

CHANGES OCTOBER 1, 2001 THROUGH MARCH 29, 2002

171 ..... **50147, 59220, 63096**
..... 4941, 6667
172 ..... **63096**
..... 4941, 6667
173 ..... **50147, 59220, 63096**
..... 852, 4941, 6667, 8220
174 ..... **50147, 59220**
175 ..... **50147, 59220**
..... 6669, 8769
176 ..... **50147, 59220**
..... 3673
177 ..... **50147, 59220, 63096**
..... 4941, 6667, 8220
178 ..... **50147, 59220, 63096**
..... 4941, 6667
180 ..... **63096**
..... 4941, 6667
192 ..... 1108, 1537, 3675
195 3675
209 ..... **51362**
215 14665
219 ..... **64000**
..... 3138
234 ..... **51362**
236 ..... **51362**
241 2179
390 ..... **53373**
391 ..... **53373**
392 ..... **53373**
393 ..... **53373**
..... 12782
395 ..... **53373**
396 ..... **53373**
529 710
531 710
533 ..... 710, 3470, 4379, 5767
535 710
537 710
538 ..... 710, 713, 10873
541 710
542 710
543 710
544 ..... 710, 14667
545 710
551 710
552 710
553 710
554 710
555 710
556 710
557 710
564 710
565 710
566 710
567 ..... **65536**
..... 710, 4695, 5084, 12790
568 ..... 710, 4695
569 710
570 710
571 ..... **51629, 53376, 55623, 59549, 59769, 65536**
..... 5084, 10050, 14903, 15154
572 710
573 ..... **64078, 64087, 65165**
..... 710
574 ..... **66190, 65536**
..... 710, 5084
575 ..... **56048, 65536**
..... 710, 5084
576 ..... **66190**
..... 710, 12800
577 ..... **64078, 64087**
..... 710
578 710
579 ..... **51907, 66190**
..... 710
587 ..... **51629**
591 12806
1511 12954

TITLE 50—WILDLIFE AND FISHERIES

Chapter I—United States Fish and Wildlife Service, Department of the Interior (Parts 1—199)

14.12 Revised 11262
17 Comment requests 13095
17.11 (h) table amended **50350, 51339, 59373, 63001, 63775, 66811**
(h) table amended 10112
17.12 (h) table amended **51606**
(h) table amended 1668, 3125, 5525, 11449
17.95 (b) amended **63776**
17.102 Amended 693
17.108 (b) note removed; (c) added 693
18.30 Regulation at 66 FR 1907 confirmed; (a)(4)(iv) revised **50851**
20.105 Table corrected **56780, 56781**
100 Temporary regulations **54931, 54934**
Emergency closures and adjustments **55092, 56610**
100.24 (a)(2) revised 5893
100.27 Added; eff. 3–9–02 through 2–28–03 5896
100.28 Added; eff. 3–9–02 through 2–28–03 5896

NOTE: **Boldface page numbers indicate 2001 changes.**

CHANGES OCTOBER 1, 2001 THROUGH MARCH 29, 2002

TITLE 50

Chapter II—National Marine Fisheries Service, National Oceanic and Atmospheric Administration, Department of Commerce (Parts 200—299)

216.125 (b)(1) revised 2824
222 Fishing restrictions....**65658**
222.102 Amended; interim 13101
223 Policy statement....**55749**
Fishing restrictions....**65658**
223.203 (a), (b)(1) and (c) revised; introductory text, (b)(14) through (22) and Appendix A added 1129
223.206 (d)(7) added; interim **50354**
(d)(2)(ii)(A)(3) corrected **52362**
(d)(1) revised **67496**
(d) introductory text suspended; (d)(8) and (e) added; interim 13101
224 Policy statement....**55749**
224.104 (d) added....**67496**
229.2 Amended 1141, 1313
229.3 (k) revised....1313
229.32 (g)(3) added....1141
(g)(4) added; interim 1150
(c)(5)(ii)(A) introductory text heading, (2), (8)(ii), (9)(i), (iii), (iv), (d)(7) and (8) revised; note added 1313
230 Quotas....**52712, 64378**

Chapter III—International Fishing and Related Activities (Parts 300—399)

300 Quotas....**53735, 58073**
Temporary regulations 12885
Quotas 14881
Fishing restrictions....**56038**

Chapter VI—Fishery Conservation and Management, National Oceanic and Atmospheric Administration, Department of Commerce (Parts 600—699)

600 Inseason adjustments....**50851, 63199**
Temporary regulations **54721**
Technical correction....**55599**
Temporary regulations....1540
Corrected 3821, 3823, 3824
Technical correction 7289
Fishery management measures 10490
600.10 Amended 2375
600.120 Revised **57886**
600.125 Revised **57887**
600.135 Revised **57887**
600.150 Revised **57887**
600.155 Revised **57887**
600.205 Revised **57888**
600.245 (a) removed; (b), (c) and (d) redesignated as (a), (b) and (c)....**57888**
600.805—600.815 (Subpart J) Revised 2376
600.905—600.930 (Subpart K) Revised 2376
600.1019—600.1023 (Subpart M) Added....6200
622 Temporary regulations **54723, 57396, 58410, 60161**
Temporary regulations 4210, 14660
Comment request....4677
Fishery management measures 10113
Trip limit reduction....11055
635 Quotas....**53346, 57397**
Temporary regulations **54165**
Closure **63002**
Inseason adjustment....**64378**
Technical correction 8211
635.20 (e)(1) suspended (temporary)....**67121**
635.21 (a)(4), (c)(5)(iii) and (6)(v) amended....1669
635.27 (b)(1)(i), (ii), (iv)(A) and (C) suspended; (b)(1)(iv)(D), (v) and (vi) added **67121**
635.30 (c)(1), (2) and (3) revised 6201
635.31 (c)(3) and (5) revised 6201
635.71 (d)(6) and (7) revised 6201
648 Suspension of surf clam minimum size limit....**54723**
Temporary regulations....**55599, 56041, 58074**
Inseason adjustment....**56039**
Daily trip limit....**56040**
Quotas **57398, 58073, 63002, 65660, 67122**
Quotas....2824
Fishery management measures **65454**
Temporary regulations....1909
648.7 (b)(1)(iii)(B) revised; (b)(1)(iii)(C) redesignated as (b)(1)(iii)(D); new (b)(1)(iii)(C) added....3444
648.14 (a)(92) and (u)(1) revised **66357**

NOTE: **Boldface page numbers indicate 2001 changes.**

CHANGES OCTOBER 1, 2001 THROUGH MARCH 29, 2002

(a)(92) corrected 3126
(z)(2) introductory text revised 5242
(aa)(4) revised; (aa)(5) and (6) removed 6201
648.21 (f)(3) added....3627
648.80 (a)(3)(i)(A), (7)(i)(B), (8)(i)(A), (B), (14)(i)(B), (C) and (b)(3)(i)(B) amended; (a)(3)(i)(B), (4)(i)(B), (C), (9)(i)(D)(*1*), (*2*), (b)(3)(i)(A) and (c)(2)(iii) revised....5242
648.86 (d) and (e) headings revised 5243
648.90 (a)(2) amended 5244
648.100 (d) introductory text amended; (d)(1)(ii) revised 6880
648.120 (d)(4), (5) and (6) removed; (a) and (c) revised; (d)(3) added 6880
648.123 (a)(1) revised....**66357**
648.140 (c) and (d)(2) revised; (d)(3) and (4) added....6881
648.143 (a) revised **66357**
648.144 (a)(1)(i) and (b)(2) revised **66357**
648.145 (d) revised **66358**
648.200 (a) amended 3446
648.202 (a) amended; (f) added....3446
648.235 (c) added 6201
648.260—648.268 (Subpart M) Regulation at 66 FR 23184 eff. date extended....**56781**
649.42 (c)(2) revised; (c)(3) added 4133
649.45 (a)(4)(iii) and (iv) revised 4133
660 Fishing restrictions **49875, 57687**
Inseason adjustments....**50851, 52062, 63199, 66811**
Reallocation **54166**
Temporary regulations **54721**
Technical correction....**55599**
Temporary regulations....1540
Corrected 3821, 3823, 3824
Technical correction 7289
Table 1 revised 11945
660.1 (c) added 6201
660.12 Amended; eff. to 6–8–02; interim **63632**
Amended 4371, 11945
660.22 (uu) added....4371
660.35 (a)(7) suspended; (a)(10) added; eff. through 6–8–02; interim **63632**
(h) table amended; eff. to 7–29–02....**59545, 59749, 63001**
660.37 Added 4371
660.38 Added 4371
660.82 (c) introductory text revised 11945
660.86 Revised 11945
660.88 Revised 11945
660.323 (a)(2)(ii) revised....10525
660 Figure 2 amended 4371
679 Temporary regulation...**50576, 52713, 53736, 55128, 64380**
Reallocation **50858**
Table 14A correctly added **55124**
Table 15 correctly revised....**55125**
Table 16 correctly added **55126**
Table 18 correctly added **55128**
Notification **64915**
Fishery management measures 1160, 1163
Notification 3447, 9928
Tables 4, 5 and 6 suspended (temporary); Tables 21, 22, 23 and 24 added....1005
Temporary regulations....3126, 3446, 3825, 4677, 6202, 6662, 6882, 8906, 9416, 10113, 10635, 10847, 11262, 11608, 12486, 13101, 14882, 15126
Comment request....4677
Recordkeeping and reporting requirements 5749
679.1 Nomenclature change 4148
(g) amended 13293
679.2 Amended 999, 4106
Nomenclature change 4148
Amended 13293
679.4 (b)(5)(iv)(E) and (F) added 999
(a)(1) through (6) redesignated as (a)(3) through (8); (a) introductory text, (1), (2) and (3)(v) added; (a) heading, (3) heading, (b)(3), (4)(ii), (5), (d) heading, (2), (3) heading, (i)(A), (f)(2) and (4)(ii) revised 4107
Nomenclature change 4148
679.5 (n)(2)(iii)(A)(*4*) added 999
(a) through (k), (l)(1) through (6), (7)(i)(C)(*3*)(*ii*), (*4*)(*i*), (D) and (m) through (o) revised 4108
Nomenclature change 4148
Corrected 5148
679.6 Nomenclature change 4148

NOTE: **Boldface page numbers indicate 2001 changes.**

CHANGES OCTOBER 1, 2001 THROUGH MARCH 29, 2002

TITLE 50 Chapter VI—Con.

679.7 (a)(11), (b), (c)(3), (d)(16) and (23) suspended; (a)(18) and (k) added (temporary); (a)(7)(iii) through (vii), (17), (19), (d)(26) and (j) added 999
Nomenclature change 4148
(a)(10) and (11) revised 4132
679.20 (a)(5)(i)(A), (ii)(B), (7)(i)(C)(*2*), (*3*), (ii)(A), (iii)(A), (B), (f)(2) and (3) suspended (temporary); (a)(5)(i)(B), (F), (ii)(C), (6)(ii), (iii), (7)(i)(C)(*4*), (*5*), (ii)(D), (E), (iii)(D), (8)(ii)(C), (iii), (11), (b)(2)(i), (ii), (d)(4) and (f)(4) added 1000
Nomenclature change 4148
679.21 (b)(1), (e)(1)(ii) and (iii) revised 4132
Nomenclature change 4148
679.22 (a)(5)(i), (ii), (iii), (7), (8) and (b)(2) suspended (temporary); (a)(5)(iv), (11), (12), (b)(3) and (6) added 1002
Nomenclature change 4148
679.23 (d)(2), (e)(2), (3) and (4)(iii) suspended (temporary); (d)(3), (4), (e)(4)(iv), (v), (5), (6), (7) and (i) added 1003
(e)(6)(i) suspended (temporary) 1004
Nomenclature change 4148
679.24 (b)(2) removed; (a) heading, (1) and (b)(3) revised 4133
Nomenclature change 4148
679.26 (b)(1)(vi) corrected **53122**
Nomenclature change 4148
679.28 (f)(3)(viii) added (temporary) 1004
679.30 Nomenclature change 4148
679.31 (f) suspended (temporary); (g) added 1004
(d) revised 13293
679.32 (a)(2) and (e) suspended (temporary) 1004
(a)(2) removed; (a)(1) redesignated as (a) 4133
Nomenclature change 4148
679.40 (a)(2)(i)(C) and (D) added 4133
679.41 Nomenclature change 4148
(i)(2) removed; (i)(3) redesignated as (i)(2) 4133
679.43 Nomenclature change 4148
679.50 (c)(4)(i) suspended; (c)(4)(iv) added (temporary); (c)(1)(x) and (6) added 1005
Nomenclature change 4148
Figure 3b revised; Figures 19 and 20 added 4134
Figure 3 amended 4148

Proposed Rules:

10 ....**52282**
17 ....**50383, 51362, 53573, 53756, 54808, 56265, 56508, 57526, 57560, 58706, 59550, 59769, 63349, 63654, 66384, 67165, 66868**
....280, 1712, 3675, 3849, 3940, 5780, 6214, 6459, 6578, 7122, 8499, 9806,10118, 13123, 14671, 15159
20 ....**51919, 52077, 56266, 58707, 63665**
....12501
21 ....**52077, 56266, 63349, 63665**
100 6334
216 ....**55909**
....4379
222 ....**50148, 53385, 53194, 57930, 64793, 65873**
....7122, 15160
223 ....**50148, 52567, 53194, 53195, 53385, 57930, 64793, 65676**
....6215, 15160
224 ....**64793, 65676**
....6215, 15160
226 ....6215, 7660
229 ....**49896, 50160, 50390, 59394**
....14690
300 ....3867, 6220
600 ....**53575, 54192, 59552, 59553**
....1555, 5558, 7341, 7342, 13744
622 ....**52370, 53579, 55910, 59221**
....1323, 3679, 4696, 5780, 7123, 7344, 8503, 8926, 13587
635 ....**57409, 66386**
....629, 5780
640 5780
648 ....**51000, 53575, 53769, 53770, 54498, 56052, 58097, 59404, 63012, 63666, 64392, 67166**
....1324, 6479, 9646, 10119, 11276, 13303
654 5780
660 ....**51367**
....1186, 1555, 5962, 8927, 11971
679 ....**49908, 51001, 52090, 59225, 59228, 59771, 65028, 66390**
....1325
697 ....282, 4697

NOTE: **Boldface page numbers indicate 2001 changes.**

2001

66 FR Page

17479–17619	Apr. 2
17621–17774	3
17775–18034	4
18035–18184	5
18185–18393	6
18395–18520	9
18521–18715	10
18717–18867	11
18869–19079	12
19081–19379	13
19381–19711	16
19713–19846	17
19847–20080	18
20081–20181	19
20183–20376	20
20377–20584	23
20585–20732	24
20733–20898	25
20899–21045	26
21047–21270	27
21271–21630	30
21631–21850	May 1
21851–22105	2
22107–22420	3
22421–22898	4
22899–23134	7
23135–23532	8
23533–23830	9
23831–24042	10
24043–24261	11
24263–26782	14
26783–27012	15
27013–27442	16
27443–27589	17
27591–27823	18
27825–28048	21
28049–28358	22
28359–28637	23
28639–28830	24
28831–29008	25
29009–29213	29
29215–29443	30
29445–29659	31
29661–29894	June 1
29895–30055	4
30057–30285	5
30287–30627	6
30629–30800	7
30801–31105	8
31107–31373	11
31375–31833	12
31835–32206	13
32207–32528	14
32529–32711	15
32713–32890	18
32891–33012	19
33013–33154	20
33155–33457	21
33459–33629	22
33631–33827	25
33829–34081	26
34083–34352	27
34353–34522	28
34523–34781	29
34783–35075	July 2
35077–35363	3
35365–35527	5
35529–35749	6
35751–35888	9
35889–36143	10
36145–36440	11
36441–36694	12
36695–36905	13
36907–37102	16
37103–37395	17
37397–37574	18
37575–37882	19
37883–38135	20
38137–38348	23
38349–38522	24
38523–38890	25
38891–39084	26
39085–39265	27
39267–39404	30
39405–39613	31
39615–40105	Aug. 1
40107–40572	2
40573–40838	3
40839–41128	6
41129–41438	7
41439–41754	8
41755–42104	9
42105–42412	10
42413–42586	13
42587–42727	14
42729–42927	15
42929–43064	16
43065–43459	17
43461–43760	20
43761–44024	21
44025–44289	22
44291–44520	23
44521–44944	24
44945–45150	27
45151–45561	28
45563–45747	29
45749–45919	30
45921–46210	31
46211–46363	Sept. 4
46365–64508	5
46509–46692	6
46693–46935	7
46937–47059	10
47061–47378	11
47379–47570	12
47571–47875	13
47877–47948	14

47949–48083	17
48085–48202	18
48203–48322	19
48323–48526	20
48527–48784	21
48785–48948	24
48949–49084	25
49085–49269	26
49271–49510	27
49511–49822	28
49823–50093	Oct. 1
50095–50285	2
50287–50524	3
50525–50807	4
50809–51289	5
51291–51553	9
51555–51817	10
51819–52013	11
51555–52306	12
52307–52481	15
52483–52656	16
52657–52848	17
52849–53071	18
53075–53328	19
53329–53501	22
53503–53710	23
53711–53941	24
53943–54096	25
54097–54409	26
54411–54640	29
54641–54908	30
54909–55066	31
55067–55554	Nov. 1
55555–55869	2
55871–56029	5
56031–56193	6
56195–56424	7
56425–56594	8
56595–56752	9
56753–56966	13
56967–57353	14
57355–57644	15
57645–57836	16
57837–58047	19
58049–58348	20
58349–58653	21
58655–58912	23
58913–59134	26
59135–59351	27
59353–59528	28
59529–59671	29
59673–59671	30
60139–62906	Dec. 3
62907–63147	4
63149–63306	5
63307–63486	6
63487–63620	7
63621–63903	10
63905–64093	11
64095–64347	12
64349–64734	13
64735–64907	14
64909–65090	17
65091–65421	18
65423–65595	19
65597–65810	20
65811–66291	21
66293–66704	26
66705–67068	27
67069–67476	28
67477–67702	31

2002

67 FR Page

1–264	Jan. 2
265–478	3
479–638	4
639–790	7
791–1066	8
1067–1274	9
1275–1412	10
1413–1602	11
1603–1858	14
1859–2130	15
2131–2316	16
2317–2548	17
2549–2792	18
2793–3034	22
3035–3426	23
3427–3580	24
3581–3810	25
3811–4166	28
4167–4324	29
4325–4648	30
4649–4868	31
4869–5036	Feb. 2
5041–5194	4
5195–5430	5
5431–5720	6
5721–5920	7
5921–6158	8
6159–6368	11
6369–6638	12
6639–6822	13
6823–7054	14
7055–7258	15
7259–7582	19
7583–7940	20
7941–8176	21
8177–8460	22
8461–8704	25
8705–8858	26
8859–9184	27
9185–9388	28
9389–9580	Mar. 1
9581–9888	4
9889–10098	5
10099–10318	6
10319–10598	7
10599–10826	8

10827–11030 11
11031–11210 12
11211–11382 13
11383–11554 14
11555–11888 15
11889–12440 18
12441–12828 19
12829 082 20
13083–13244 21
13245–13552 22
13553–13702 25
13703–14626 26
14627–14842 27
14843–15094 28
15095–15332 29

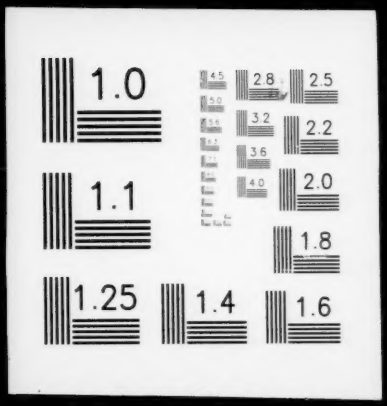
1.0
4.5
2.8
2.5
5.0
5.6
3.2
2.2
3.6
4.0
2.0
1.1
1.8
1.25
1.4
1.6